GUNTERSVILLE, ALABAMA

30 X 60 MINUTE SERIES (TOPOGRAPHIC)

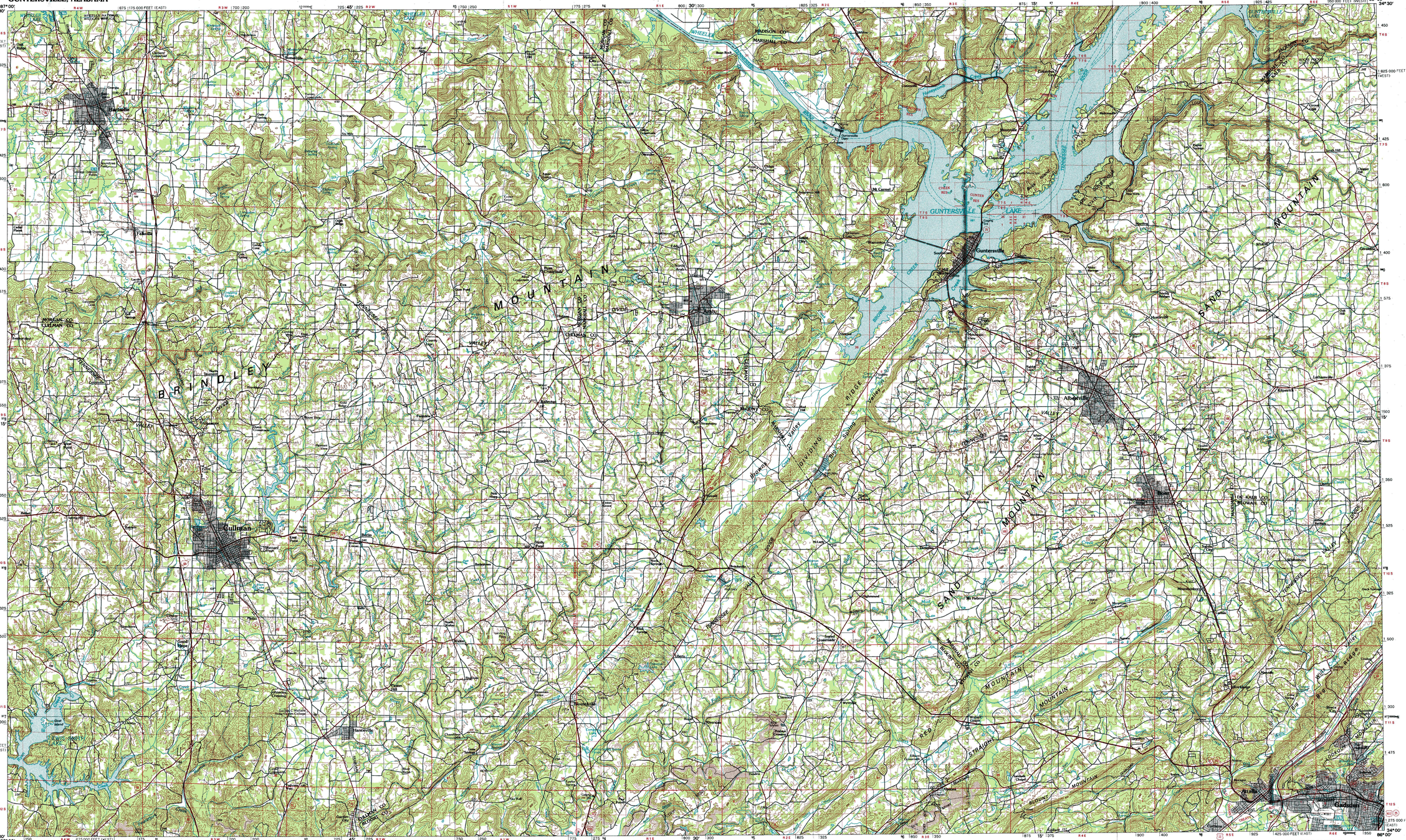

SCALE 1:100 000

1 CENTIMETER ON THE MAP REPRESENTS 1 KILOMETER ON THE GROUND

CONTOUR INTERVAL 20 METERS

GUNTERSVILLE, ALABAMA

34086-A1-TM-100

1984

INTERIOR—GEOLOGICAL SURVEY, RESTON, VIRGINIA—1986

34086-A1-TM-100

Guntersville

ALABAMA

1:100 000-scale *metric* topographic map

30 X 60 MINUTE QUADRANGLE SHOWING

- Contours and elevations in meters
- Highways, roads and other manmade structures
- Water features
- Woodland areas
- Geographic names

GEOLOGICAL SURVEY

1984

Produced by the United States Geological Survey

Compiled from USGS 1:24 000-scale topographic maps dated 1947-1978. Planimetry revised from aerial photographs taken 1981 and other source data. Revised information not field checked. Map edited 1984

Projection and 10 000-meter grid, zone 16: Universal Transverse Mercator

25 000-foot grid ticks based on Alabama coordinate system, west and east zones

1927 North American Datum

To place on the predicted North American Datum 1983 move the projection lines 8 meters south and 2 meters west

There may be private inholdings within the boundaries of the National or State reservations shown on this map

CONTOUR INTERVAL 10 METERS
NATIONAL GEODETIC VERTICAL DATUM OF 1929

ELEVATIONS SHOWN TO THE NEAREST METER

THIS MAP COMPLIES WITH NATIONAL MAP ACCURACY STANDARDS

CONVERSION TABLE

Meters	Feet
1	3.2808
2	6.5617
3	9.8425
4	13.1234
5	16.4042
6	19.6850
7	22.9659
8	26.2467
9	29.5276
10	32.8084

To convert meters to feet multiply by 3.2808

To convert feet to meters multiply by 0.3048

DECLINATION DIAGRAM

MN
GN
16°17'
5 MILES
0°17'
0 MILES

UTM grid convergence (GN) and 1984 magnetic declination (MN) at center of map. Diagram is approximate

ADJOINING MAPS

1	2	3
4		5
6	7	8

1 Toccoa
2 Hiwassee
3 Chickamauga
4 Haleyville
5 Scottsboro
6 Jasper
7 Birmingham North
8 Anniston

FOR SALE BY U. S. GEOLOGICAL SURVEY
DENVER, COLORADO 80225, OR RESTON, VIRGINIA 22092
AND U. S. TENNESSEE VALLEY AUTHORITY
CHATTANOOGA, TENN. 37401, OR KNOXVILLE, TENN. 37902

Topographic Map Symbols

Primary highway, hard surface
Secondary highway, hard surface
Light duty road, principal street, hard or improved surface
Other road or street; trail
Route marker: Interstate; U. S.; State
Railroad: standard gage; narrow gage
Bridge; overpass; underpass
Tunnel: road; railroad
Built up area; locality; elevation — 155
Airport; landing field; landing strip
National boundary
State boundary
County boundary
National or State reservation boundary
Land grant boundary
U. S. public lands survey: range, township; section
Range, township; section line; protracted
Power transmission line; pipeline
Dam; dam with lock
Cemetery; building
Windmill; water well; spring
Mine shaft; adit or cave; mine, quarry; gravel pit
Campground; picnic area; U. S. location monument
Ruins; cliff dwelling
Distorted surface: strip mine, lava; sand
Contours: index; intermediate; supplementary
Bathymetric contours: index; intermediate
Stream, lake: perennial; intermittent
Rapids, large and small; falls, large and small
Area to be submerged; marsh, swamp
Land subject to controlled inundation; woodland
Scrub; mangrove
Orchard; vineyard

A pamphlet describing topographic maps is available on request