UNITED STATES
DEPARTMENT OF THE INTERIOR
GEOLOGICAL SURVEY

ARGO QUADRANGLE
ALABAMA
7.5 MINUTE SERIES (TOPOGRAPHIC)
NE/4 LEEDS 15' QUADRANGLE

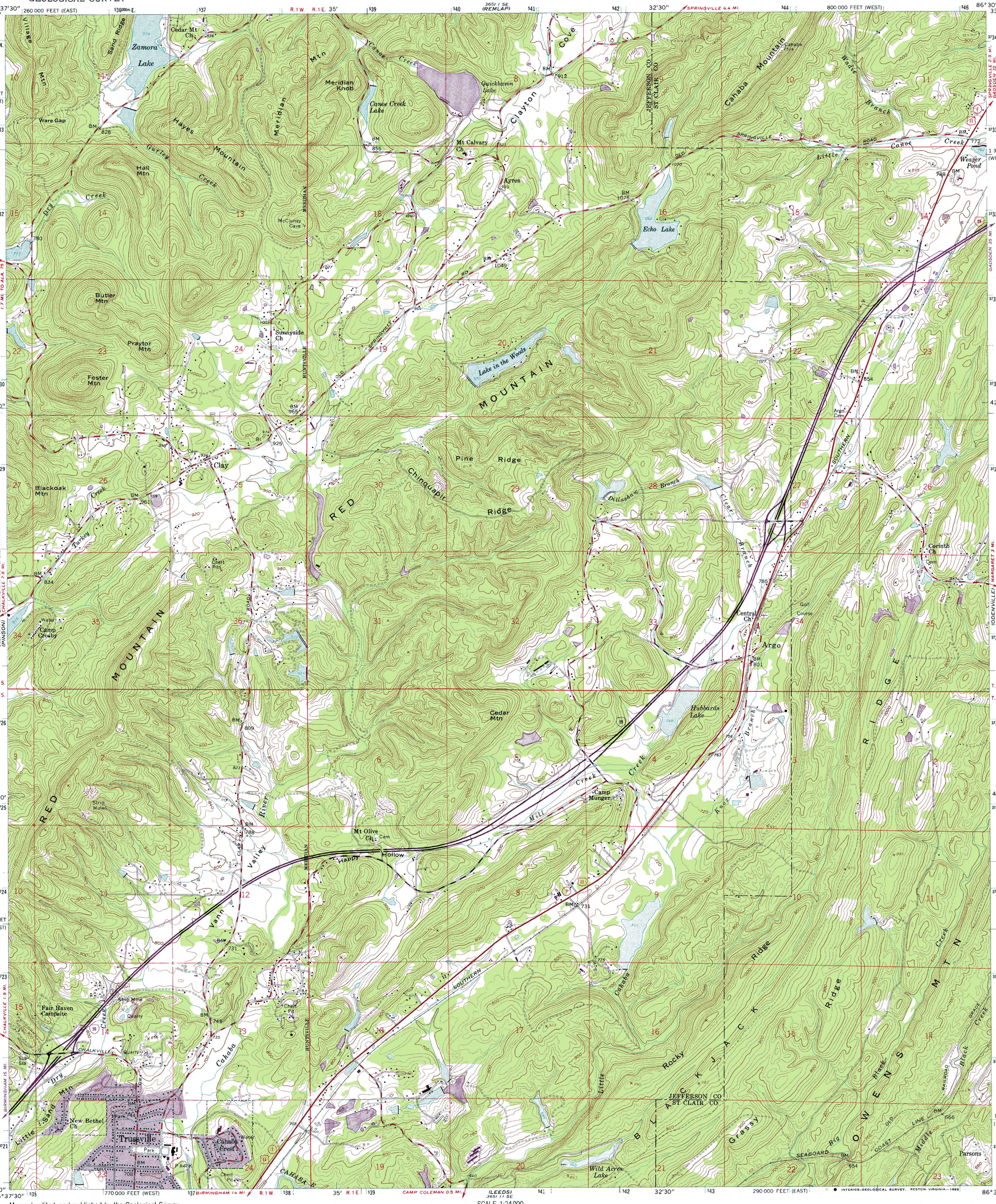

Mapped, edited, and published by the Geological Survey

Control by USGS, USC&GS, and Alabama Geodetic Survey

Topography from aerial photographs by photogrammetric methods
Aerial photographs taken 1957. Field check 1959

Polyconic projection. 1927 North American datum
10,000-foot grids based on Alabama coordinate system, west and east zones
1000-meter Universal Transverse Mercator grid ticks, zone 16, shown in blue

Revisions shown in purple compiled from aerial photographs taken 1970. This information not field checked

Purple tint indicates extension of urban areas

MN
GN
0°15' 4 MILS
2° 36 MILS
UTM GRID AND 1970 MAGNETIC NORTH DECLINATION AT CENTER OF SHEET

SCALE 1:24 000

1 ½ 0 1 MILE

1000 0 1000 2000 3000 4000 5000 6000 7000 FEET

1 .5 0 1 KILOMETER

CONTOUR INTERVAL 20 FEET
DATUM IS MEAN SEA LEVEL

THIS MAP COMPLIES WITH NATIONAL MAP ACCURACY STANDARDS
FOR SALE BY U. S. GEOLOGICAL SURVEY, RESTON, VIRGINIA 22092
A FOLDER DESCRIBING TOPOGRAPHIC MAPS AND SYMBOLS IS AVAILABLE ON REQUEST

ALABAMA
QUADRANGLE LOCATION

ROAD CLASSIFICATION

Heavy-duty — Light-duty
Medium-duty — Unimproved dirt
Interstate Route — U. S. Route — State Route

ARGO, ALA.
NE/4 LEEDS 15' QUADRANGLE
N3337.5—W8630/7.5

1959
PHOTOREVISED 1970
AMS 3651 II NE-SERIES V844

INTERIOR—GEOLOGICAL SURVEY, RESTON, VIRGINIA—1986