UNITED STATES
DEPARTMENT OF THE INTERIOR
GEOLOGICAL SURVEY

# BAY MINETTE NORTH QUADRANGLE
ALABAMA–BALDWIN CO.
7.5 MINUTE SERIES (TOPOGRAPHIC)
NE/4 BAY MINETTE 15' QUADRANGLE

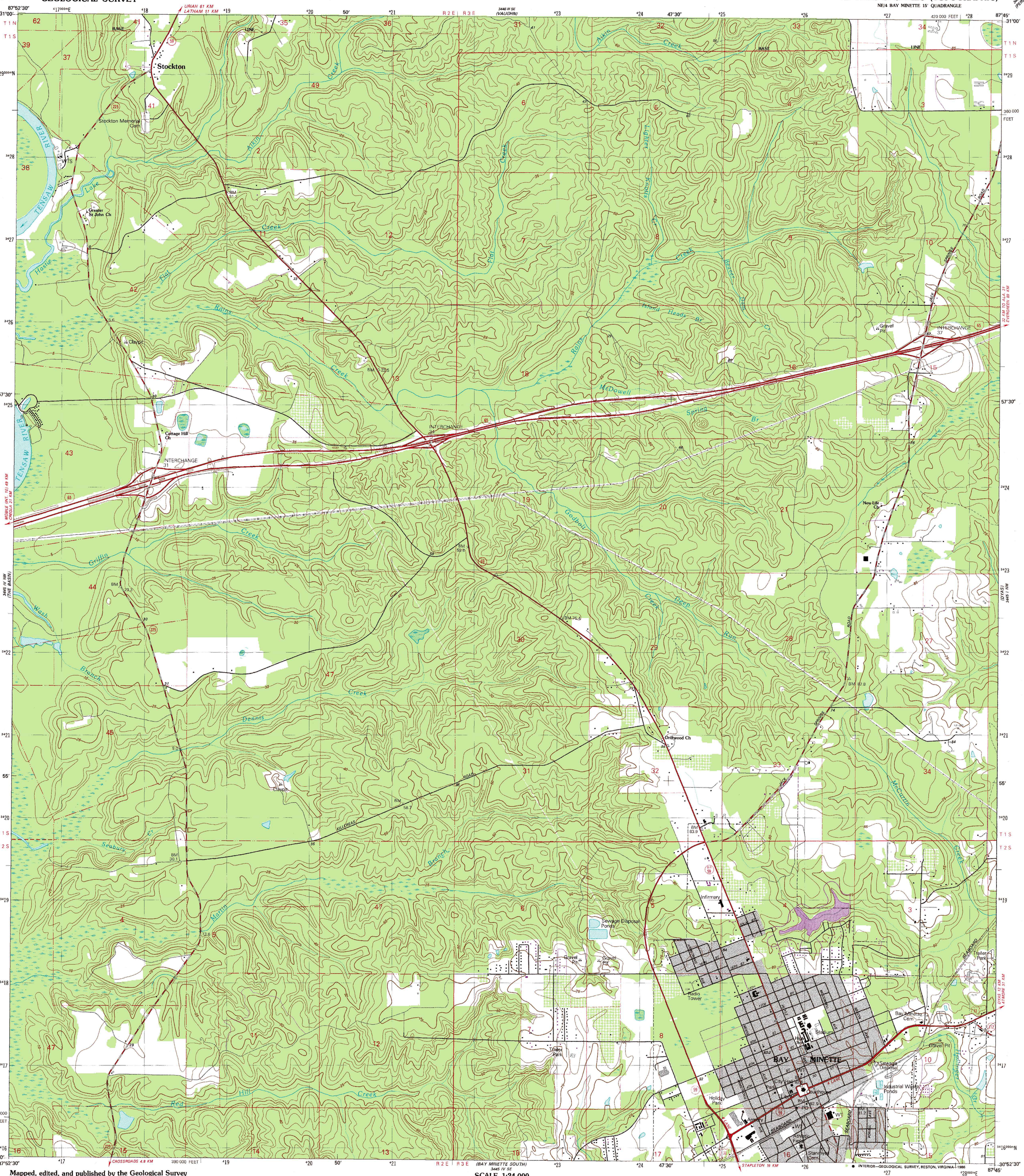


**Mapped, edited, and published by the Geological Survey**

Control by USGS, NOS/NOAA, Alabama Geodetic Survey, and Alabama State Highway Department

Topography by photogrammetric methods from aerial photographs taken 1976. Field checked 1976. Map edited 1980

Projection and 10,000-foot grid ticks: Alabama coordinate system, west zone (transverse Mercator)
1000-meter Universal Transverse Mercator grid, zone 16
1927 North American Datum
To place on the predicted North American Datum 1983 move the projection lines 16 meters south as shown by dashed corner ticks

Fine red dashed lines indicate selected fence and field lines where generally visible on aerial photographs. This information is unchecked

Gray tint indicates area in which only landmark buildings are shown

Dotted land lines established by private survey

UTM GRID AND 1985 MAGNETIC NORTH DECLINATION AT CENTER OF SHEET

Revisions shown in purple and woodland compiled from aerial photographs taken 1981 and other sources. This information not field checked. Map edited 1985

**SCALE 1:24 000**

KILOMETERS
METERS
MILES
FEET

CONTOUR INTERVAL 5 METERS
NATIONAL GEODETIC VERTICAL DATUM OF 1929
CONTROL ELEVATIONS SHOWN TO THE NEAREST 0.1 METER
OTHER ELEVATIONS SHOWN TO THE NEAREST METER

THIS MAP COMPLIES WITH NATIONAL MAP ACCURACY STANDARDS
FOR SALE BY U. S. GEOLOGICAL SURVEY, RESTON, VIRGINIA 22092
A FOLDER DESCRIBING TOPOGRAPHIC MAPS AND SYMBOLS IS AVAILABLE ON REQUEST

QUADRANGLE LOCATION

CONTOURS AND ELEVATIONS IN METERS

INTERIOR—GEOLOGICAL SURVEY, RESTON, VIRGINIA—1986

**ROAD CLASSIFICATION**

Primary highway, hard surface
Light-duty road, hard or improved surface
Secondary highway, hard surface
Unimproved road
Interstate Route
U. S. Route
State Route

**BAY MINETTE NORTH, ALA.**
NE/4 BAY MINETTE 15' QUADRANGLE
30087-H7-TM-024

**1980**
**PHOTOREVISED 1985**
DMA 3445 IV NE–SERIES V844