UNITED STATES
DEPARTMENT OF THE INTERIOR
GEOLOGICAL SURVEY

UNITED STATES
TENNESSEE VALLEY AUTHORITY
MAPPING SERVICES BRANCH

BELMONT QUADRANGLE
MISSISSIPPI-ALABAMA
7.5 MINUTE SERIES (TOPOGRAPHIC) 26-SW

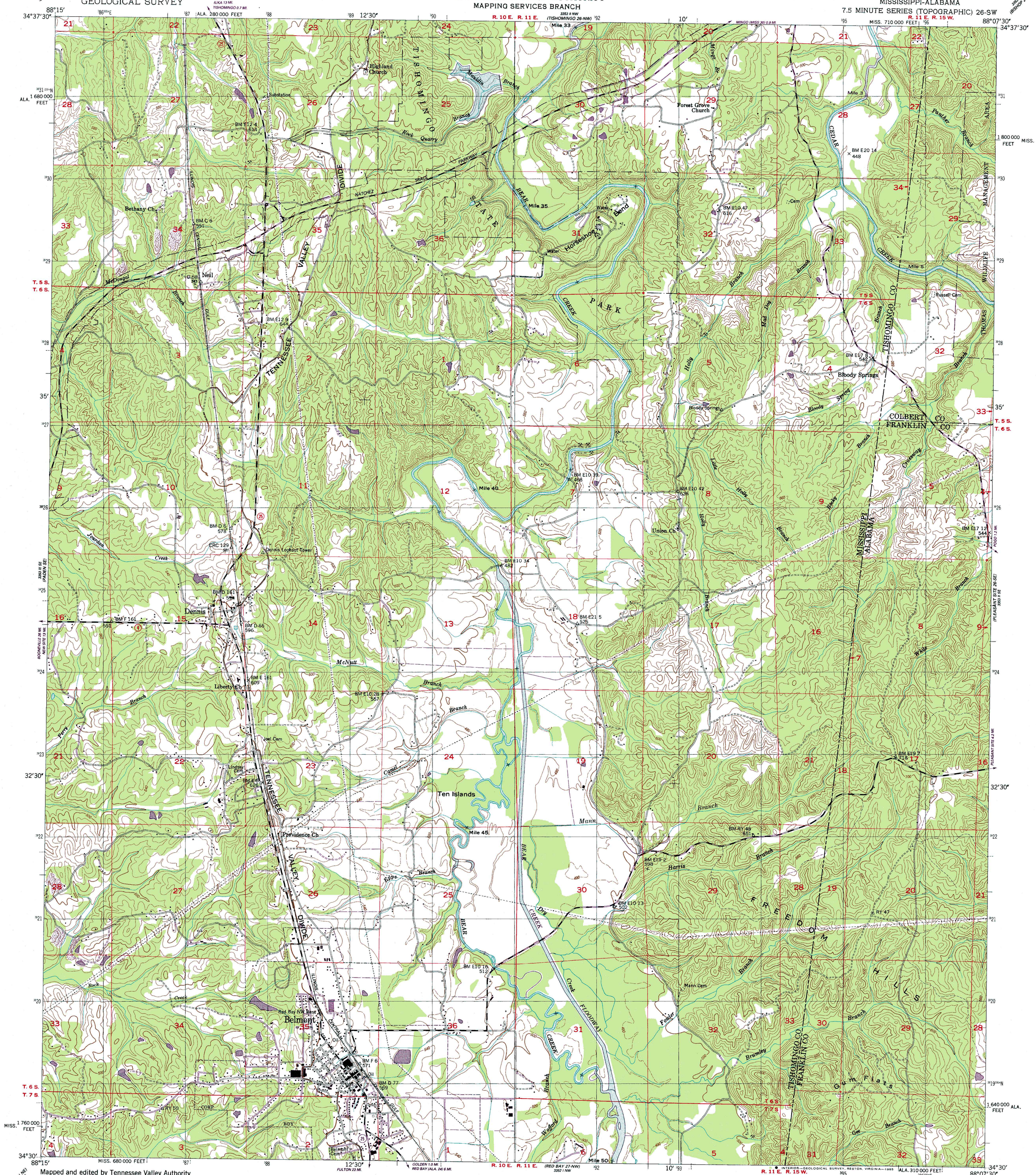

Mapped and edited by Tennessee Valley Authority
Published by the Geological Survey

Control by NOS/NOAA, USGS, USED, and TVA

Topography by photogrammetric methods from aerial photographs taken 1948. Field checked 1950

Polyconic projection. 10,000-foot grid ticks based on Mississippi, east zone, and Alabama, west zone, coordinate systems
1000-meter Universal Transverse Mercator grid, zone 16. 1927 North American Datum
To place on the predicted North American Datum 1983 move the projection lines 8 meters south and 3 meters east as shown by dashed corner ticks

There may be private inholdings within the boundaries of the National or State reservations shown on this map.

MN GN 0°40' 12 MILS 1½° 27 MILS

UTM GRID AND 1984 MAGNETIC NORTH DECLINATION AT CENTER OF SHEET

Revisions shown in purple and woodland compiled by the Tennessee Valley Authority from aerial photographs taken 1981 and other sources. This information not field checked. Map edited 1984

SCALE 1:24 000

1 ½ 0 1 MILE
1000 0 1000 2000 3000 4000 5000 6000 7000 FEET
1 .5 0 1 KILOMETER

CONTOUR INTERVAL 20 FEET
DASHED LINES REPRESENT 10-FOOT CONTOURS
NATIONAL GEODETIC VERTICAL DATUM OF 1929

THIS MAP COMPLIES WITH NATIONAL MAP ACCURACY STANDARDS
FOR SALE BY U. S. GEOLOGICAL SURVEY, RESTON, VIRGINIA 22092
AND U. S. TENNESSEE VALLEY AUTHORITY, CHATTANOOGA 37401, OR KNOXVILLE, TENNESSEE 37902
A FOLDER DESCRIBING TOPOGRAPHIC MAPS AND SYMBOLS IS AVAILABLE ON REQUEST

ILL. KENTUCKY VA. MO. TENNESSEE N.C. MISS. ALA. GA. S.C.

QUADRANGLE LOCATION

Fine purple dashed lines indicate selected fence and field lines where generally visible on aerial photographs

ROAD CLASSIFICATION

Primary highway, all weather, hard surface
Light-duty road, all weather, improved surface
Secondary highway, all weather, hard surface
Unimproved road, fair or dry weather

Interstate Route U. S. Route State Route

BELMONT, MISS.-ALA.
34088-E2-TF-024

1950
PHOTOREVISED 1984
DMA 3353 II SW-SERIES V843