UNITED STATES
DEPARTMENT OF THE INTERIOR
GEOLOGICAL SURVEY

BLUFF SPRINGS QUADRANGLE
ALABAMA
7.5 MINUTE SERIES (TOPOGRAPHIC)

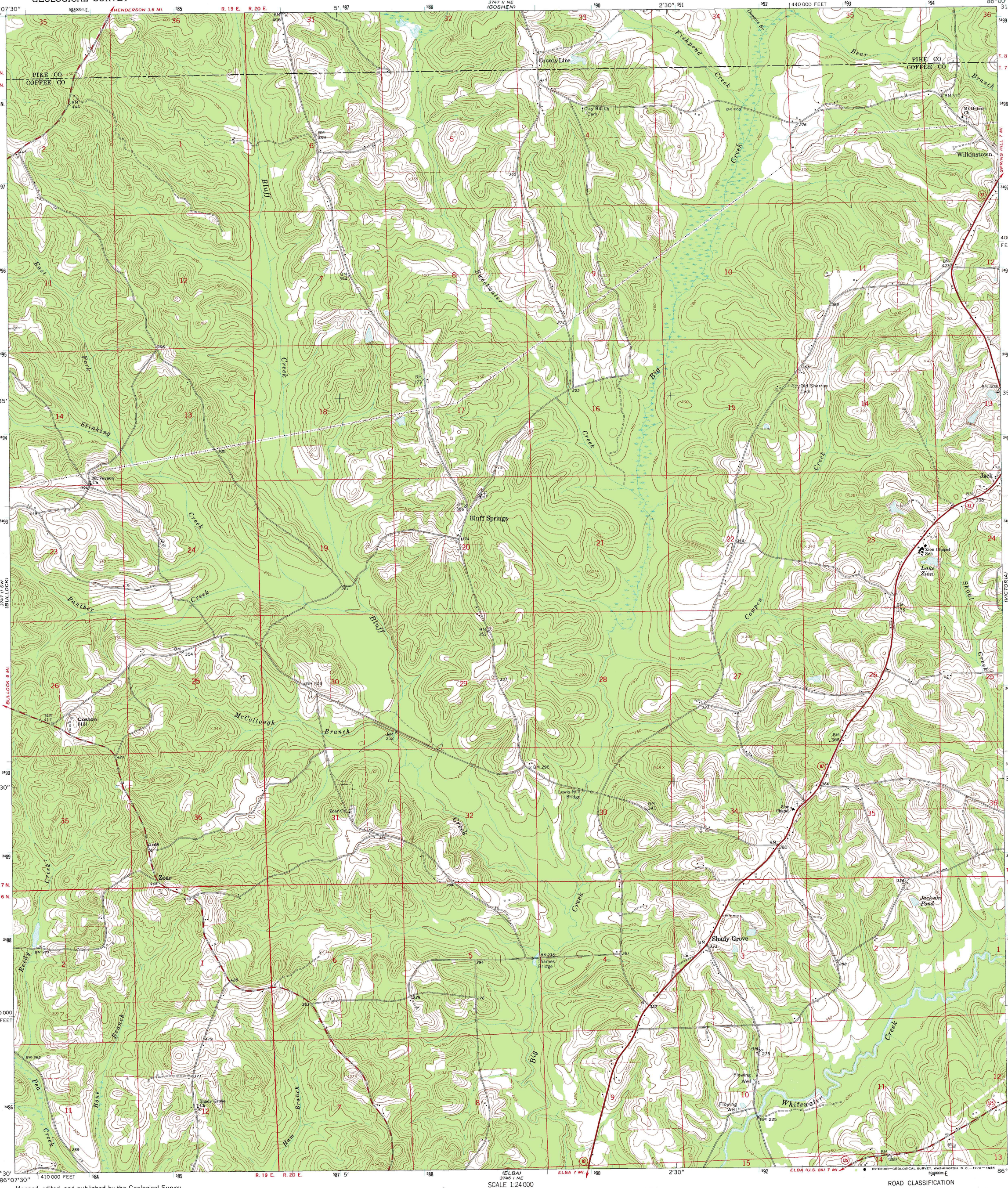

Mapped, edited, and published by the Geological Survey

Control by USGS, USC&GS, and USCE

Topography by photogrammetric methods from aerial photographs taken 1965 and 1966. Field checked 1968

Polyconic projection. 1927 North American datum
10,000-foot grid based on Alabama coordinate system, east zone
1000-meter Universal Transverse Mercator grid ticks, zone 16, shown in blue

Fine red dashed lines indicate selected fence and field lines where generally visible on aerial photographs. This information is unchecked

Map photoinspected 1979
No major culture or drainage changes observed

UTM GRID AND 1968 MAGNETIC NORTH DECLINATION AT CENTER OF SHEET
(MN, GN; 0°29′ 9 MILS; 3° 53 MILS)

SCALE 1:24 000

1 ½ 0 1 MILE

1000 0 1000 2000 3000 4000 5000 6000 7000 FEET

1 .5 0 1 KILOMETER

CONTOUR INTERVAL 10 FEET
DATUM IS MEAN SEA LEVEL

THIS MAP COMPLIES WITH NATIONAL MAP ACCURACY STANDARDS
FOR SALE BY U. S. GEOLOGICAL SURVEY, WASHINGTON, D. C. 20242
A FOLDER DESCRIBING TOPOGRAPHIC MAPS AND SYMBOLS IS AVAILABLE ON REQUEST

QUADRANGLE LOCATION

ROAD CLASSIFICATION

Primary highway, all weather, hard surface
Light-duty road, all weather, improved surface
Secondary highway, all weather, hard surface
Unimproved road, fair or dry weather
State Route

BLUFF SPRINGS, ALA.
N3130—W8600/7.5

1968
PHOTOINSPECTED 1979
AMS 3747 II SE—SERIES V844