UNITED STATES
DEPARTMENT OF THE INTERIOR
GEOLOGICAL SURVEY

BRUNDIDGE QUADRANGLE
ALABAMA—PIKE CO.
7.5 MINUTE SERIES (TOPOGRAPHIC)
NE/4 BRUNDIDGE 15' QUADRANGLE

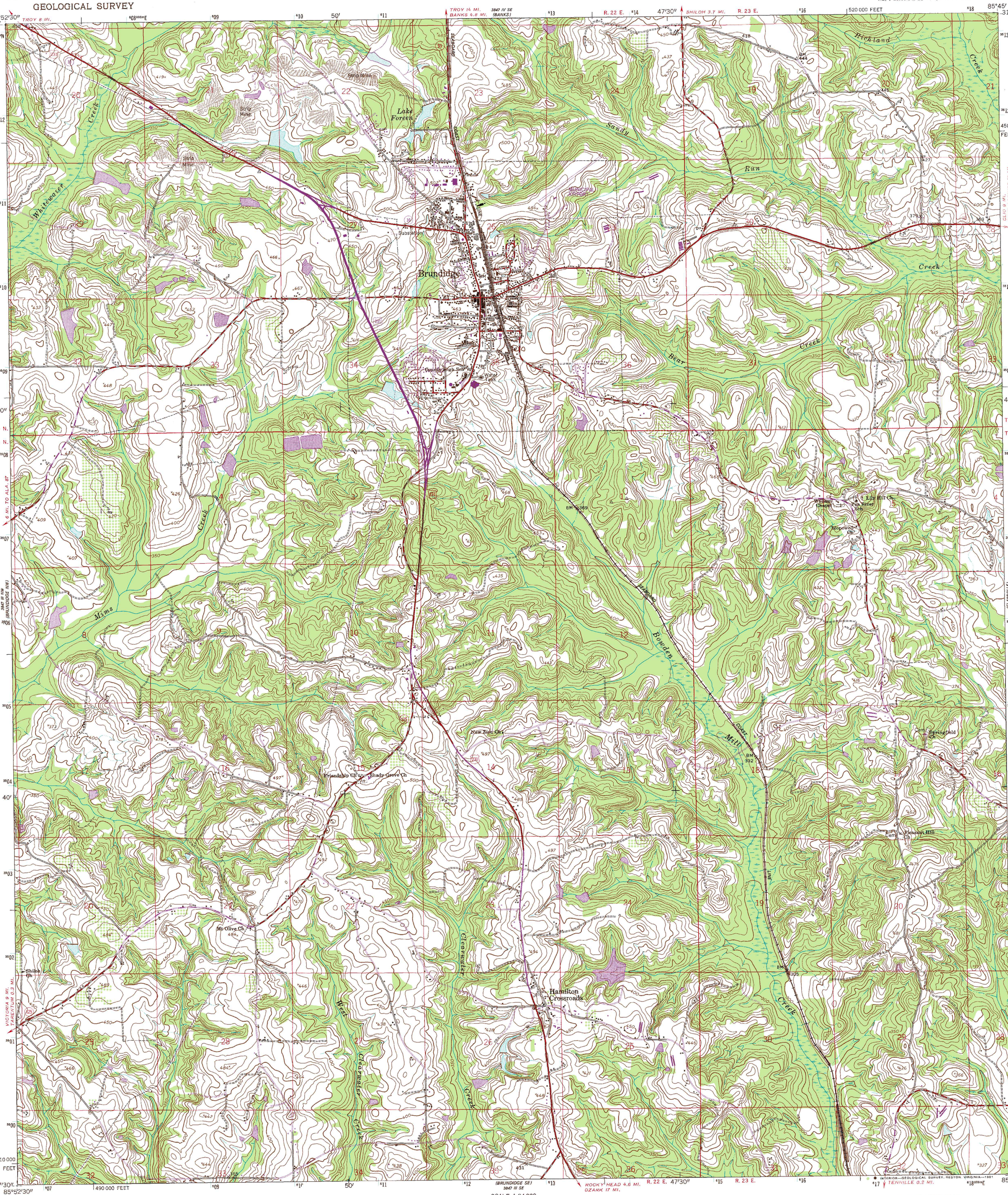

Mapped by the Defense Mapping Agency
Published for civil use by the Geological Survey

Control by NOS/NOAA and USCE

Topography by photogrammetric methods from aerial photographs taken 1946. Field checked 1948. Revised from aerial photographs taken 1959. Field checked 1960

Polyconic projection. 10,000-foot grid based on Alabama coordinate system, east zone. 1000-meter Universal Transverse Mercator grid ticks, zone 16, shown in blue. 1927 North American Datum. To place on the predicted North American Datum 1983 move the projection lines 14 meters south and 5 meters west as shown by dashed corner ticks

Revisions shown in purple compiled by the Geological Survey from aerial photographs taken 1979 and other sources
This information not field checked. Map edited 1981

MN GN
½° 9 MILS
0°37' 11 MILS
UTM GRID AND 1981 MAGNETIC NORTH DECLINATION AT CENTER OF SHEET

SCALE 1:24 000
1 ½ 0 1 MILE
1000 0 1000 2000 3000 4000 5000 6000 7000 FEET
1 .5 0 1 KILOMETER
CONTOUR INTERVAL 10 FEET
NATIONAL GEODETIC VERTICAL DATUM OF 1929

THIS MAP COMPLIES WITH NATIONAL MAP ACCURACY STANDARDS
FOR SALE BY U. S. GEOLOGICAL SURVEY, RESTON, VIRGINIA 22092
A FOLDER DESCRIBING TOPOGRAPHIC MAPS AND SYMBOLS IS AVAILABLE ON REQUEST

ALABAMA
QUADRANGLE LOCATION

ROAD CLASSIFICATION
Heavy-duty — Light-duty
Medium-duty — Unimproved dirt
U. S. Route — State Route

BRUNDIDGE, ALA.
NE/4 BRUNDIDGE 15' QUADRANGLE
N 3137.5—W 8545/7.5

1960
PHOTOREVISED 1981
DMA 3847 III NE—SERIES V844