UNITED STATES
DEPARTMENT OF THE INTERIOR
GEOLOGICAL SURVEY

UNITED STATES
TENNESSEE VALLEY AUTHORITY
MAPPING SERVICES BRANCH

CENTER GROVE QUADRANGLE
ALABAMA-MORGAN CO
7.5 MINUTE SERIES (TOPOGRAPHIC) 76-NW

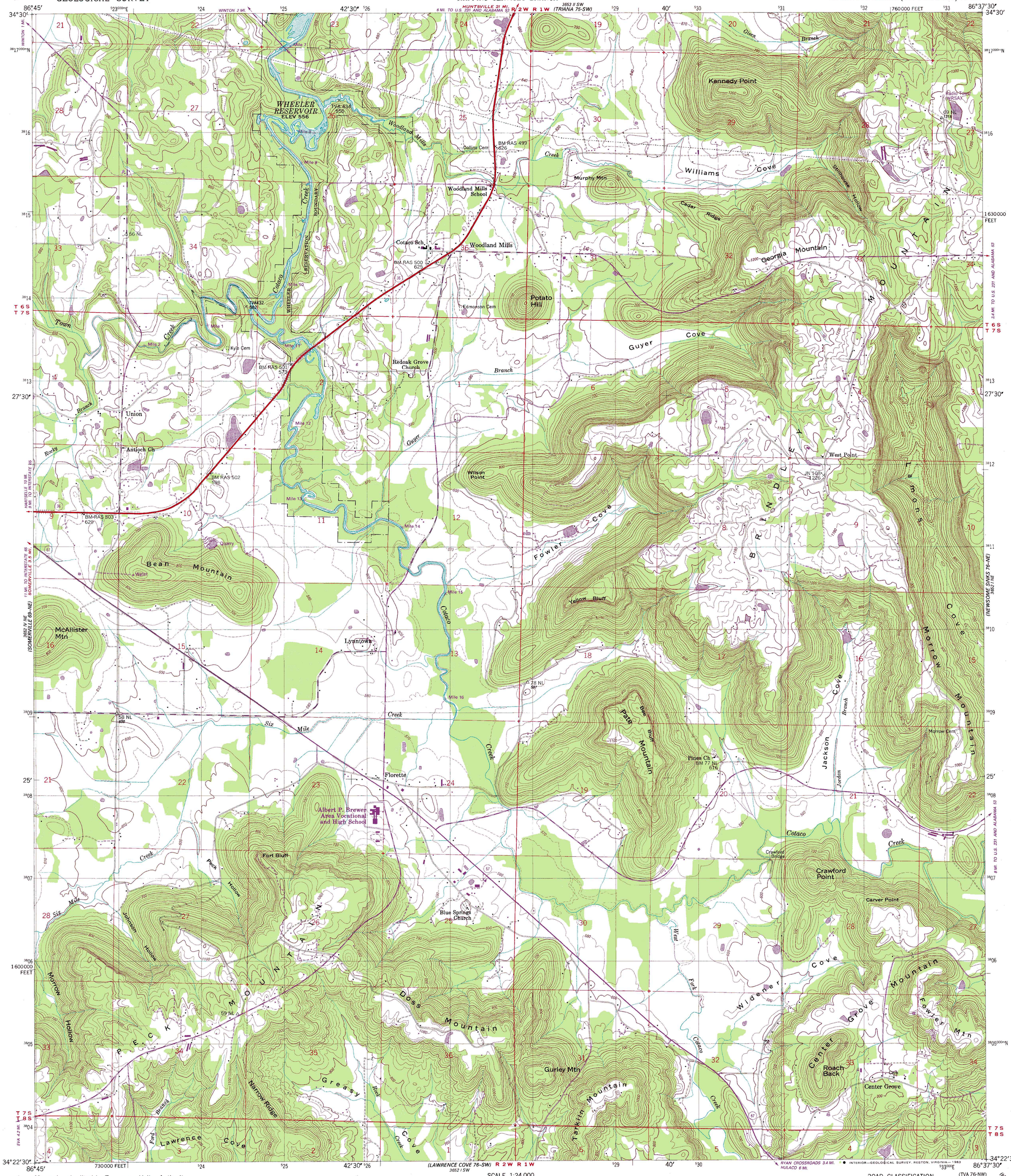

Mapped and edited by Tennessee Valley Authority
Published by the Geological Survey
Control by NOS/NOAA, USGS, and TVA

Topography by USGS and TVA by photogrammetric methods from aerial photographs taken 1946. Map field checked by TVA, 1947

Polyconic projection. 10,000-foot grid ticks based on Alabama coordinate system, west zone. 1000-meter Universal Transverse Mercator grid, zone 16. 1927 North American Datum
To place on the predicted North American Datum 1983 move the projection lines 8 meters south and 1 meter west as shown by dashed corner ticks

Fine purple dashed lines indicate selected fence and field lines where generally visible on aerial photographs
This information is unchecked

UTM GRID AND 1982 MAGNETIC NORTH DECLINATION AT CENTER OF SHEET

Revisions shown in purple and woodland compiled by the Tennessee Valley Authority from aerial photographs taken 1981 and other sources. This information not field checked. Map edited 1982