U.S. DEPARTMENT OF THE INTERIOR
U.S. GEOLOGICAL SURVEY

UNITED STATES
DEPARTMENT OF THE ARMY
CORPS OF ENGINEERS

# COLUMBUS QUADRANGLE
GEORGIA-ALABAMA
7.5-MINUTE SERIES (TOPOGRAPHIC)

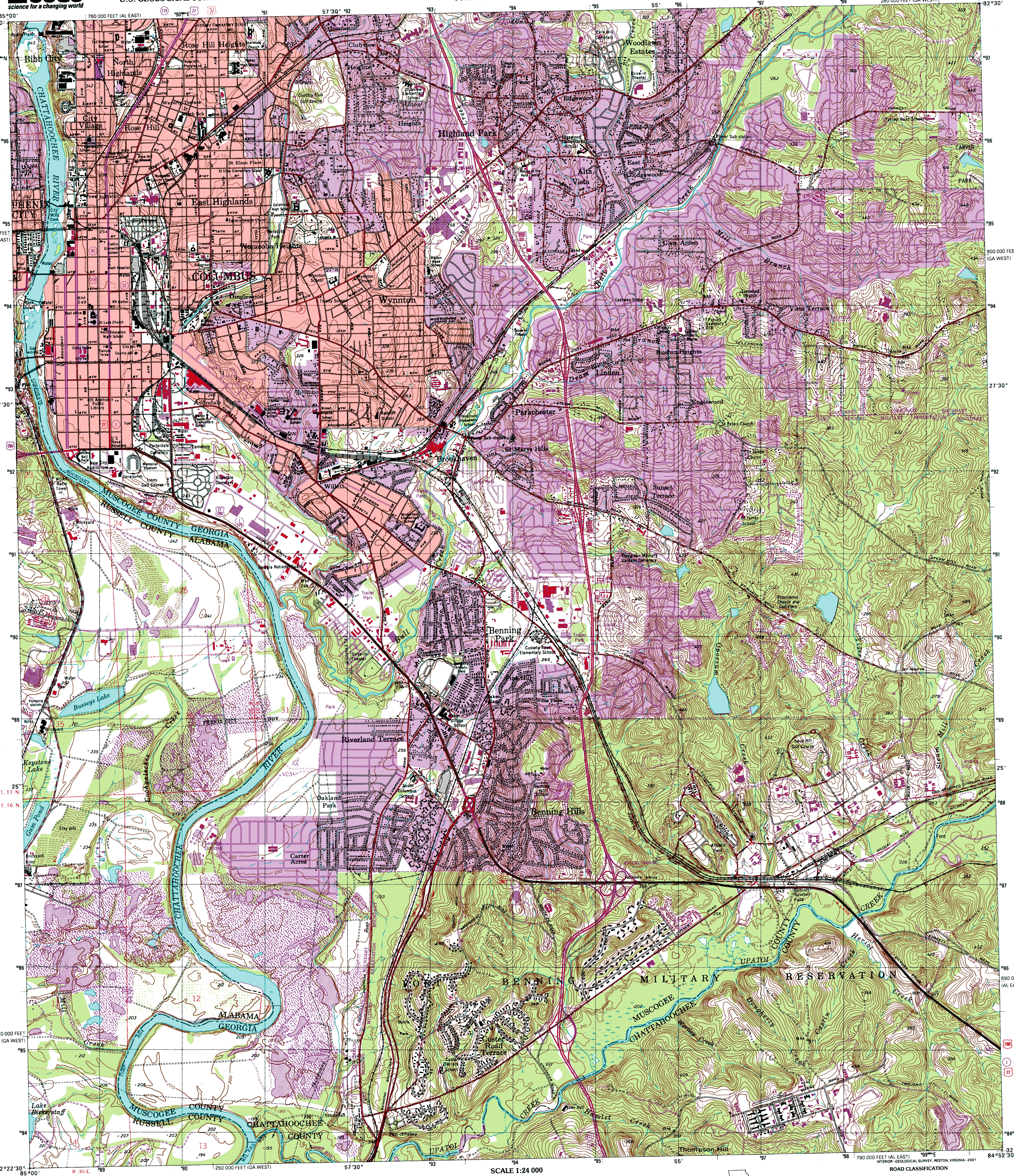


SCALE 1:24 000

KILOMETERS 1 0.5 0 1 2
METERS 1000 0 1000 2000
MILES 1 0.5 0 1
FEET 1000 0 1000 2000 3000 4000 5000 6000 7000 8000 9000 10000

CONTOUR INTERVAL 10 FEET
NATIONAL GEODETIC VERTICAL DATUM OF 1929
TO CONVERT FROM FEET TO METERS, MULTIPLY BY 0.3048

Produced by the United States Geological Survey

Topography compiled 1945. Planimetry derived from imagery taken 1988 and other sources. Photoinspected using imagery dated 1999; no major culture or drainage changes observed. PLSS and survey control current as of 1955. Boundaries, other than corporate, verified 2000

North American Datum of 1927 (NAD 27)
Projection: Georgia coordinate system, west zone (transverse Mercator)
10 000-foot ticks: Georgia coordinate system, west zone and Alabama coordinate system, east zone
1000-meter Universal Transverse Mercator grid, zone 16

North American Datum of 1983 (NAD 83) is shown by dashed corner ticks. The values of the shift between NAD 27 and NAD 83 for 7.5-minute intersections are obtainable from National Geodetic Survey NADCON software

There may be private inholdings within the boundaries of the National or State reservations shown on this map

Information shown in purple may not meet USGS content standards and may conflict with previously mapped contours

MN GN 3° 53 MILS 1°06′ 20 MILS

UTM GRID AND 2001 MAGNETIC NORTH DECLINATION AT CENTER OF SHEET

THIS MAP COMPLIES WITH NATIONAL MAP ACCURACY STANDARDS
FOR SALE BY U.S. GEOLOGICAL SURVEY, P.O. BOX 25286, DENVER, COLORADO 80225
A FOLDER DESCRIBING TOPOGRAPHIC MAPS AND SYMBOLS IS AVAILABLE ON REQUEST

GEORGIA
QUADRANGLE LOCATION

| | | |
|---|---|---|
| 1 | 2 | 3 |
| 4 | | 5 |
| 6 | 7 | 8 |

1 Smiths Station
2 Fortson
3 Midland
4 Phenix City
5 Ochillee
6 Fort Mitchell
7 Fort Benning
8 Cusseta

ADJOINING 7.5′ QUADRANGLE NAMES

INTERIOR-GEOLOGICAL SURVEY, RESTON, VIRGINIA-2001

ROAD CLASSIFICATION

Primary highway hard surface ........
Light-duty road, hard or improved surface ......
Secondary highway hard surface ........
Unimproved road ......
Interstate Route
U.S. Route
State Route

COLUMBUS, GA-AL
1999
NIMA 4048 IV NW-SERIES V845

ISBN 0-607-95222-9