UNITED STATES
DEPARTMENT OF THE INTERIOR
GEOLOGICAL SURVEY

UNITED STATES
TENNESSEE VALLEY AUTHORITY
MAPPING SERVICES BRANCH

CROSSVILLE QUADRANGLE
ALABAMA - DE KALB CO.
7.5 MINUTE SERIES (TOPOGRAPHIC) 97-SW

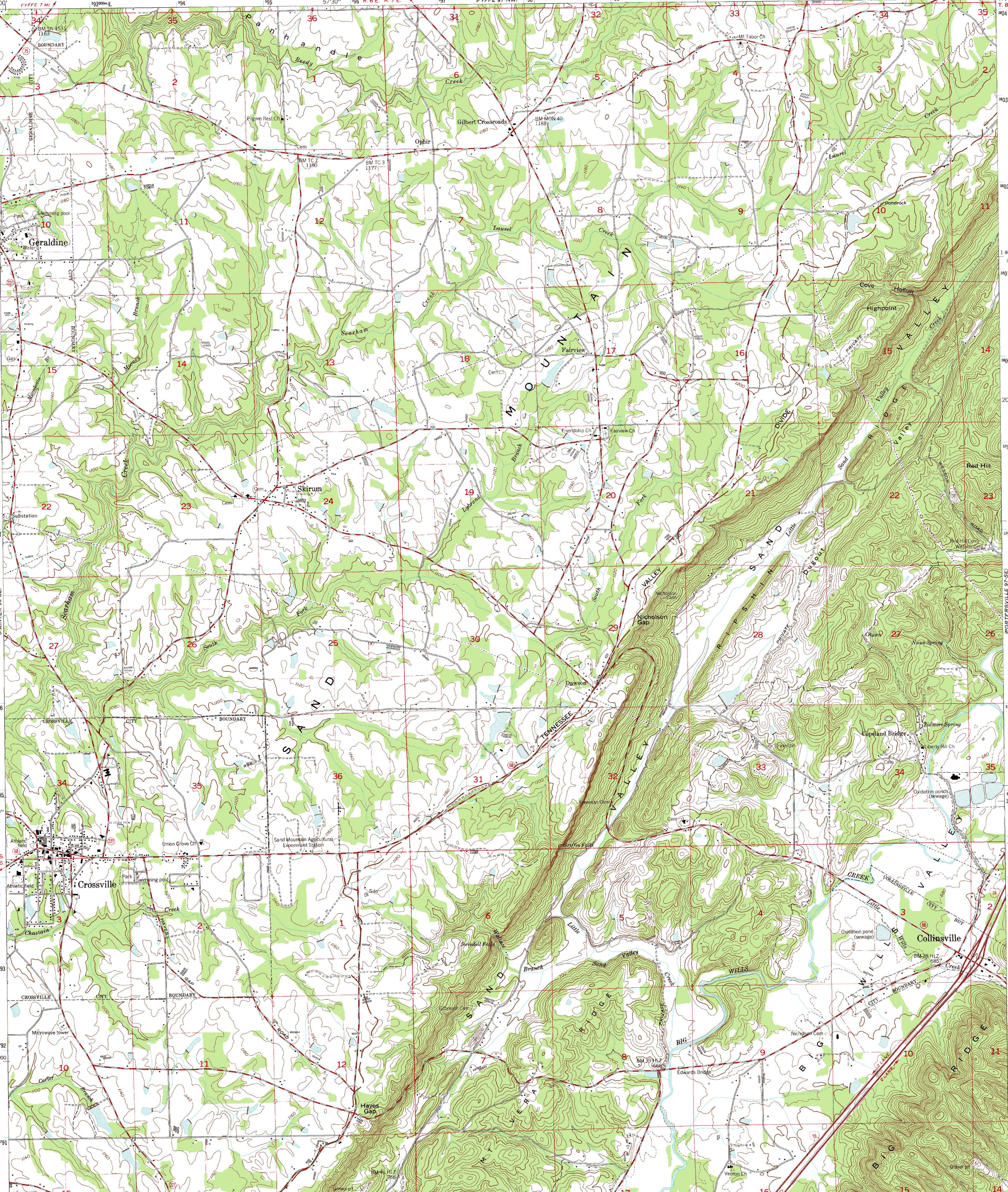

INTERIOR—GEOLOGICAL SURVEY, RESTON, VIRGINIA—1977

(TVA 97-SW)

(RODENTOWN 91-NE) 3752 II NE

(LEESBURG) 3852 III NE

Mapped and edited by Tennessee Valley Authority
Published by the Geological Survey

Control by NOS/NOAA, USGS, and TVA

Revised by TVA in 1974 by photogrammetric methods using aerial photographs taken 1974 and by reference to TVA-USGS quadrangle dated 1949. Map field checked by TVA, 1975

Polyconic projection. 1927 North American datum
10,000 foot grid based on Alabama (East) rectangular coordinate system
1000 metre Universal Transverse Mercator Grid ticks, Zone 16, shown in blue

Fine red dashed lines indicate selected fence and field lines visible on aerial photographs. This information is unchecked

MN
GN
0°36' 11 MILS
1° 18 MILS
UTM GRID AND 1975 MAGNETIC NORTH DECLINATION AT CENTER OF SHEET

SCALE 1:24 000
1 ½ 0 1 MILE
1000 0 1000 2000 3000 4000 5000 6000 7000 FEET
1 .5 0 1 KILOMETRE

CONTOUR INTERVAL 20 FEET
DASHED LINES REPRESENT HALF-INTERVAL CONTOURS
NATIONAL GEODETIC VERTICAL DATUM OF 1929

THIS MAP COMPLIES WITH NATIONAL MAP ACCURACY STANDARDS
FOR SALE BY U.S. GEOLOGICAL SURVEY, RESTON, VIRGINIA 22092
AND BY U.S. TENNESSEE VALLEY AUTHORITY, CHATTANOOGA, TENN. 37401 OR KNOXVILLE, TENN. 37902
A FOLDER DESCRIBING TOPOGRAPHIC MAPS AND SYMBOLS IS AVAILABLE ON REQUEST

ILL. KENTUCKY VA. MO. TENNESSEE N.C. MISS. ALA. GA. S.C.
QUADRANGLE LOCATION

ROAD CLASSIFICATION

Heavy-duty	Poor motor road
Medium-duty	Wagon and jeep track
Light-duty	Foot trail
Interstate Route	U. S. Route / State Route

In developed areas, only through roads are classified

CROSSVILLE, ALA.
N3415-W8552.5/7.5

1975

AMS 3852 IV SW-SERIES V844

ISBN 0-607-00956-X