UNITED STATES
DEPARTMENT OF THE INTERIOR
GEOLOGICAL SURVEY

# DALEVILLE QUADRANGLE
ALABAMA
7.5 MINUTE SERIES (TOPOGRAPHIC)
SW/4 OZARK 15' QUADRANGLE

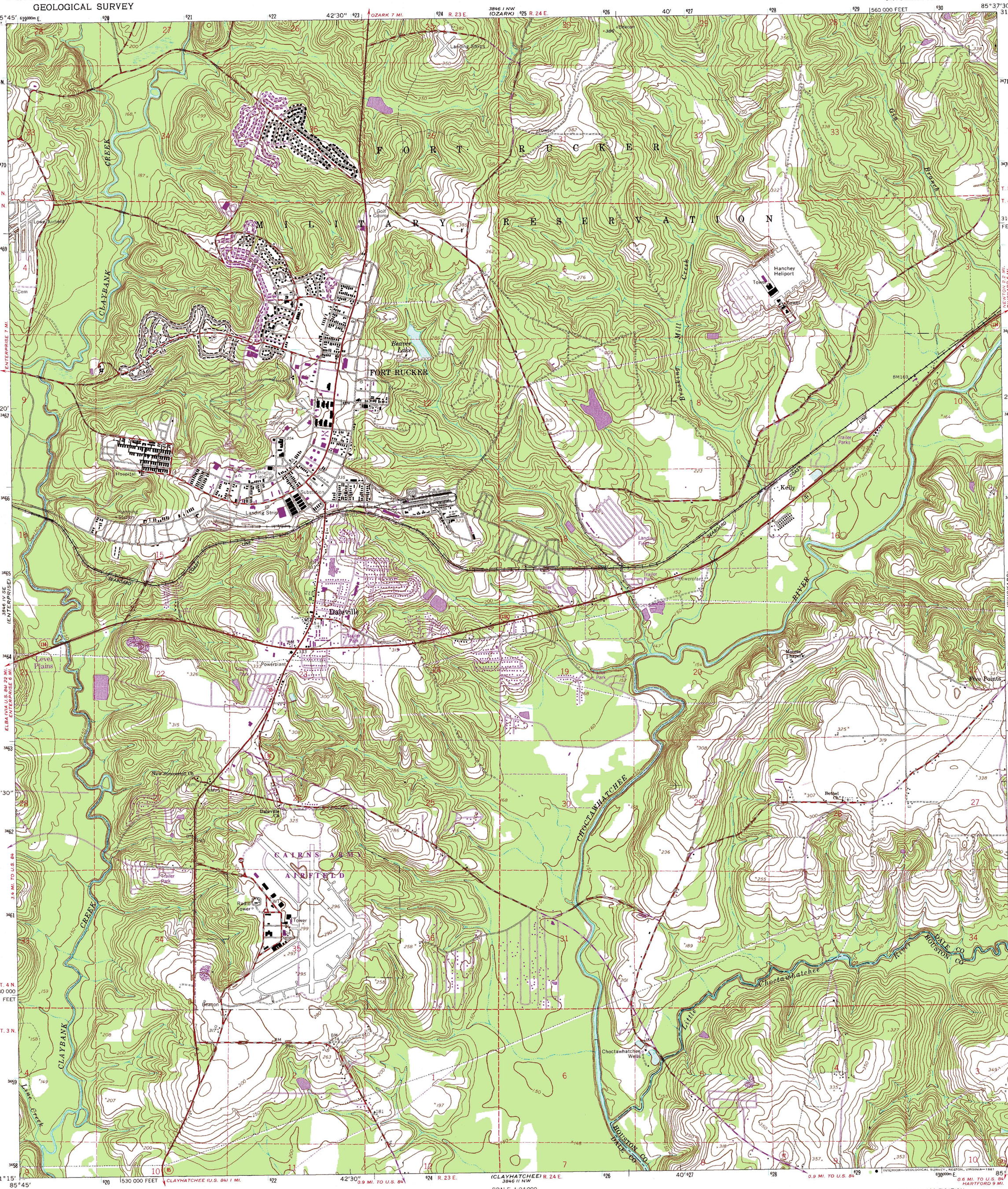


Mapped by the Defense Mapping Agency
Published for civil use by the Geological Survey

Control by NOS/NOAA and USCE

Topography by photogrammetric methods from aerial photographs taken 1946. Field checked 1948. Revised from aerial photographs taken 1959. Field checked 1960

Polyconic projection. 10,000-foot grid based on Alabama coordinate system, east zone. 1000-meter Universal Transverse Mercator grid ticks, zone 16, shown in blue. 1927 North American Datum. To place on the predicted North American Datum 1983 move the projection lines 15 meters south and 6 meters west as shown by dashed corner ticks

There may be private inholdings within the boundaries of the National or State reservations shown on this map

Revisions shown in purple and woodland compiled by the Geological Survey from aerial photographs taken 1979 and other source data
This information not field checked. Map edited 1980

UTM GRID AND 1980 MAGNETIC NORTH DECLINATION AT CENTER OF SHEET
MN GN ½° 9 MILS 0°41' 12 MILS

SCALE 1:24 000
1 ½ 0 1 MILE
1000 0 1000 2000 3000 4000 5000 6000 7000 FEET
1 .5 0 1 KILOMETER

CONTOUR INTERVAL 10 FEET
NATIONAL GEODETIC VERTICAL DATUM OF 1929

THIS MAP COMPLIES WITH NATIONAL MAP ACCURACY STANDARDS
FOR SALE BY U. S. GEOLOGICAL SURVEY, RESTON, VIRGINIA 22092
A FOLDER DESCRIBING TOPOGRAPHIC MAPS AND SYMBOLS IS AVAILABLE ON REQUEST

QUADRANGLE LOCATION
ALABAMA

ROAD CLASSIFICATION
Heavy-duty — Light-duty
Medium-duty — Unimproved dirt
State Route

DALEVILLE, ALA.
SW/4 OZARK 15' QUADRANGLE
N3115—W8537.5/7.5

1960
PHOTOREVISED 1980
DMA 3846 I SW—SERIES V844