UNITED STATES
DEPARTMENT OF THE INTERIOR
GEOLOGICAL SURVEY

DANIELSVILLE QUADRANGLE
ALABAMA
7.5 MINUTE SERIES (TOPOGRAPHIC)

3748 III (LETOHATCHEE) 1:62 500

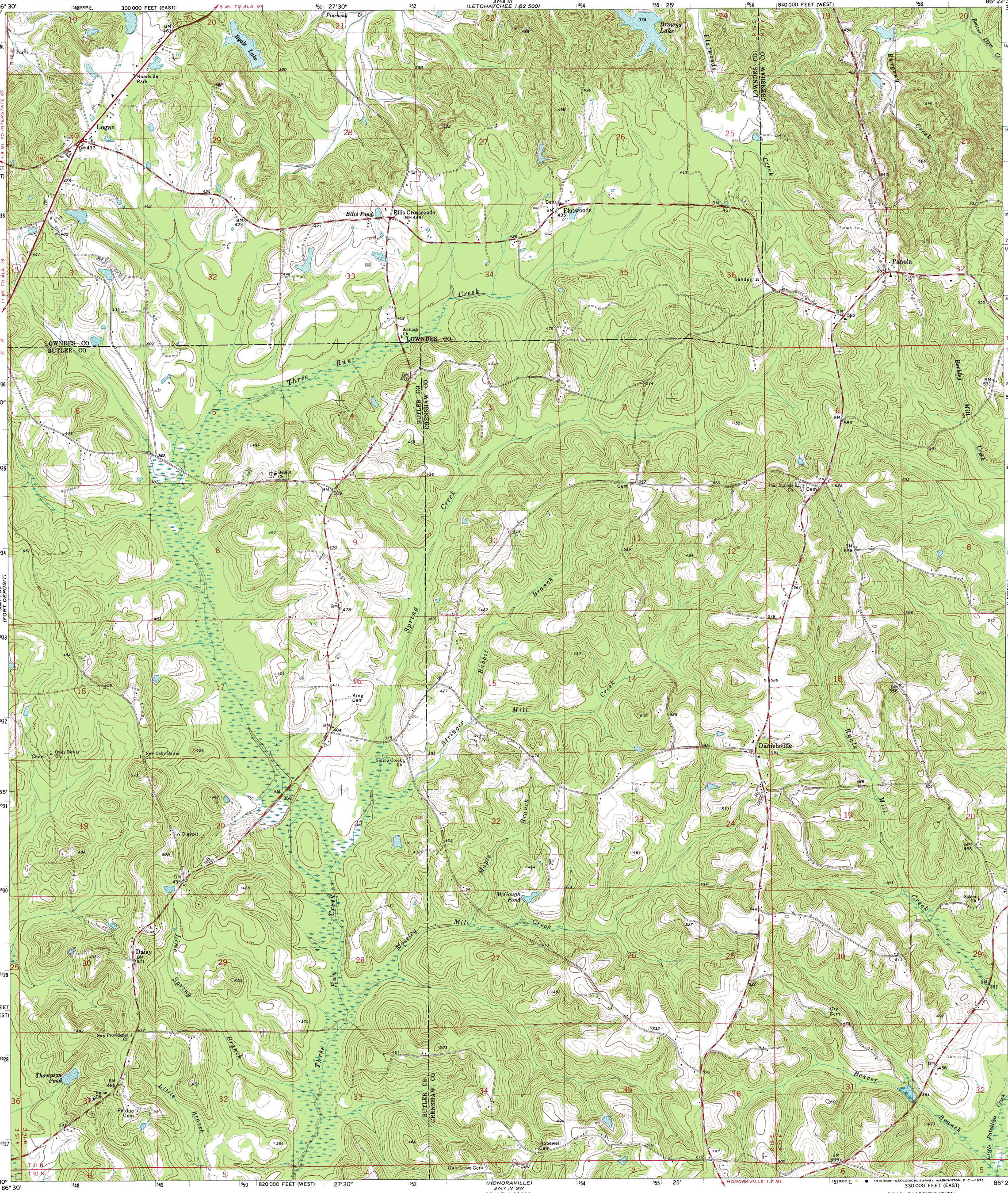

Mapped, edited, and published by the Geological Survey

Control by USGS, USC&GS, USCE, and Alabama Geodetic Survey

Topography by photogrammetric methods from aerial photographs taken 1968. Field checked 1971

Polyconic projection. 1927 North American datum
10,000-foot grids based on Alabama coordinate system, west and east zones
1000-meter Universal Transverse Mercator grid ticks, zone 16, shown in blue

Fine red dashed lines indicate selected fence and field lines where generally visible on aerial photographs. This information is unchecked

MN
GN
0° 18′ 5 MILS
2½° 44 MILS

UTM GRID AND 1971 MAGNETIC NORTH DECLINATION AT CENTER OF SHEET

SCALE 1:24 000

1 ½ 0 1 MILE

1000 0 1000 2000 3000 4000 5000 6000 7000 FEET

1 .5 0 1 KILOMETER

CONTOUR INTERVAL 10 FEET
DATUM IS MEAN SEA LEVEL

THIS MAP COMPLIES WITH NATIONAL MAP ACCURACY STANDARDS
FOR SALE BY U. S. GEOLOGICAL SURVEY, WASHINGTON, D. C. 20242
A FOLDER DESCRIBING TOPOGRAPHIC MAPS AND SYMBOLS IS AVAILABLE ON REQUEST

ALABAMA
QUADRANGLE LOCATION

ROAD CLASSIFICATION

Primary highway, hard surface
Light-duty road, hard or improved surface
Secondary highway, hard surface
Unimproved road
Interstate Route
U. S. Route
State Route

DANIELSVILLE, ALA.
N3152.5—W8622.5/7.5

1971

AMS 3747 IV NW—SERIES V844