UNITED STATES
DEPARTMENT OF THE INTERIOR
GEOLOGICAL SURVEY

DEATSVILLE QUADRANGLE
ALABAMA
7.5 MINUTE SERIES (TOPOGRAPHIC)

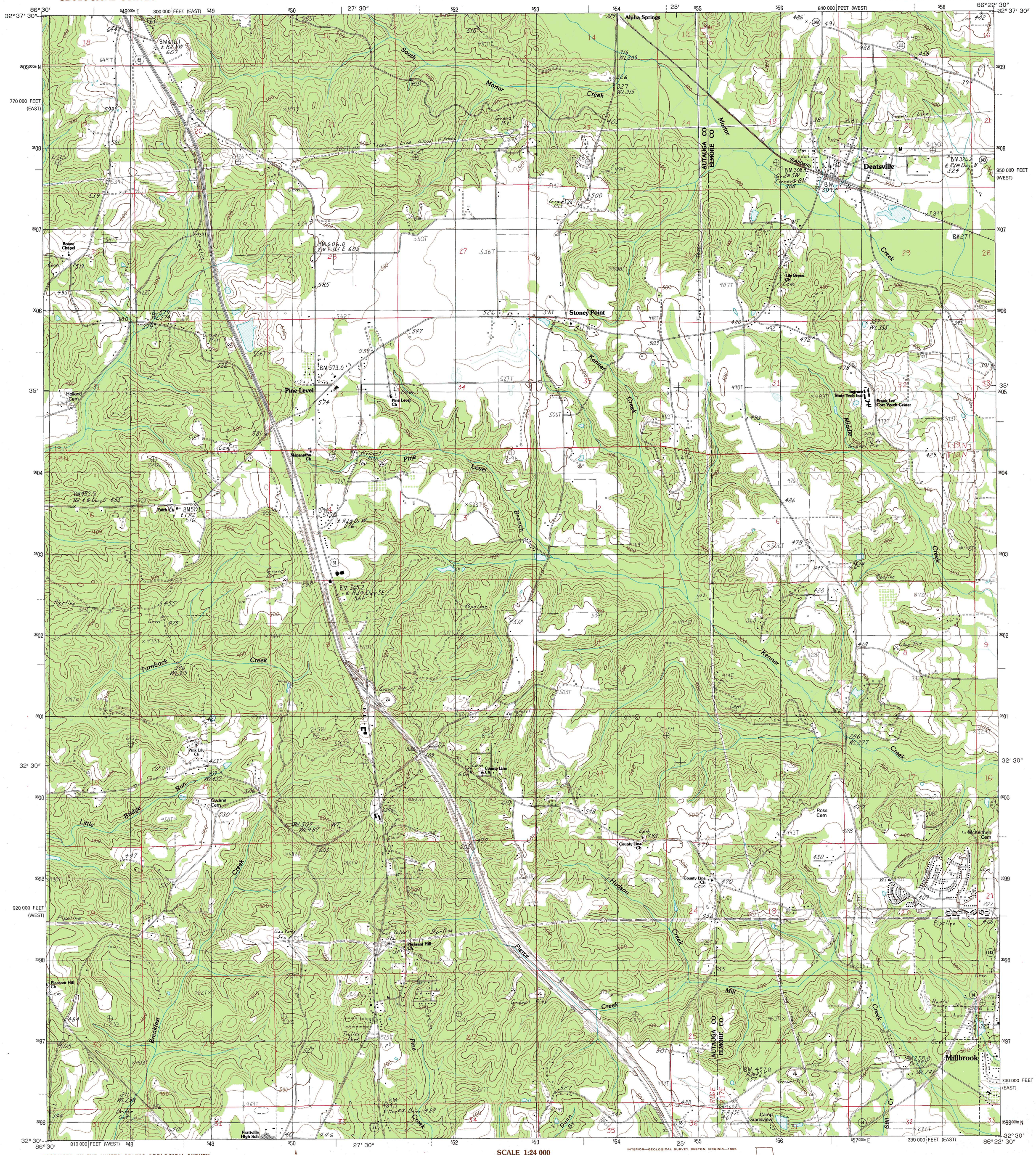

PRODUCED BY THE UNITED STATES GEOLOGICAL SURVEY
CONTROL BY . . . . . USGS, NOS/NOAA, AND STATE OF ALABAMA AGENCIES
COMPILED FROM AERIAL PHOTOGRAPHS TAKEN 1978
FIELD CHECKED . . . . . 1980. MAP EDITED 1984
PROJECTION . . . . . TRANSVERSE MERCATOR
GRID: 1000-METER UNIVERSAL TRANSVERSE MERCATOR . . . . . ZONE 16
10,000-FOOT STATE GRID TICKS . . . ALABAMA, WEST & EAST ZONES
UTM GRID DECLINATION . . . . . 0°18′ EAST
1984 MAGNETIC NORTH DECLINATION . . . . . 0°
VERTICAL DATUM . . . . . NATIONAL GEODETIC VERTICAL DATUM OF 1929
HORIZONTAL DATUM . . . . . 1927 NORTH AMERICAN DATUM

To place on the predicted North American Datum of 1983, move the projection lines as shown by dashed corner ticks (12 meters south and 3 meters west)

There may be private inholdings within the boundaries of any National or State reservations shown on this map

PROVISIONAL MAP
Produced from original manuscript drawings. Information shown as of date of field check
2

NORTH

SCALE 1:24 000

KILOMETERS 1 .5 0 1 2
METERS 1000 0 1000 2000
MILES 1 .5 0 1
FEET 1000 0 1000 2000 3000 4000 5000 6000 7000 8000 9000 10 000

CONTOUR INTERVAL 20 FEET
CONTROL ELEVATIONS SHOWN TO THE NEAREST 0.1 FOOT
OTHER ELEVATIONS SHOWN TO THE NEAREST FOOT
To convert meters to feet multiply by 3.2808
To convert feet to meters multiply by .3048

THIS MAP COMPLIES WITH NATIONAL MAP ACCURACY STANDARDS
FOR SALE BY U. S. GEOLOGICAL SURVEY, RESTON, VIRGINIA 22092

INTERIOR—GEOLOGICAL SURVEY RESTON, VIRGINIA—1985

ALA.
QUADRANGLE LOCATION

1	2	3
4		5
6	7	8

1 White City
2 Marbury
3 Holtville
4 Old Kingston
5 Elmore
6 Forester
7 Prattville
8 Montgomery North

ADJOINING 7.5′ QUADRANGLE NAMES

ROAD LEGEND
Improved Road . . . . . .
Unimproved Road . . . . . .
Trail . . . . . .
Interstate Route U. S. Route State Route

DEATSVILLE, ALABAMA
PROVISIONAL EDITION 1984
32086-E4-TF-024