USGS
science for a changing world
U.S. DEPARTMENT OF THE INTERIOR
U.S. GEOLOGICAL SURVEY

DYAS QUADRANGLE
ALABAMA-FLORIDA
7.5-MINUTE SERIES (TOPOGRAPHIC)

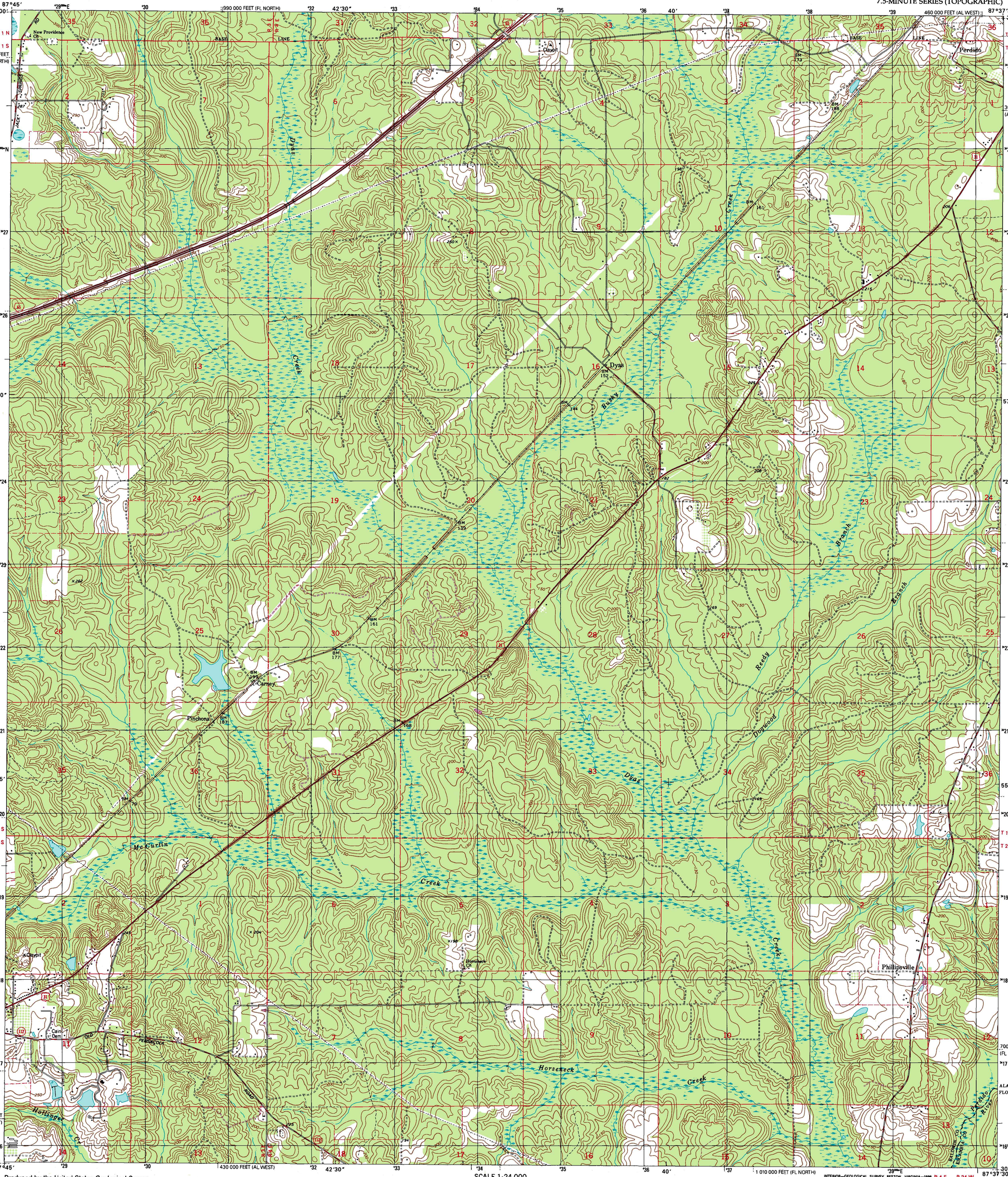

INTERIOR—GEOLOGICAL SURVEY, RESTON, VIRGINIA—1998 R 4 E R 34 W

Produced by the United States Geological Survey

Topography compiled 1974. Planimetry derived from imagery taken 1981 and other sources. Photoinspected using imagery dated 1994; no major culture or drainage changes observed. PLSS and survey control current as of 1975. Boundaries verified 1998

North American Datum of 1927 (NAD 27)
Projection: Alabama coordinate system, west zone (transverse Mercator)
10 000-foot ticks: Alabama coordinate system, west zone and Florida coordinate system, north zone
1000-meter Universal Transverse Mercator grid, zone 16

North American Datum of 1983 (NAD 83) is shown by dashed corner ticks. The values of the shift between NAD 27 and NAD 83 for 7.5-minute intersections are obtainable from National Geodetic Survey NADCON software

Information shown in purple may not meet USGS content standards and may conflict with previously mapped contours

MN GN
½° 9 MILS
0°21′ 6 MILS
UTM GRID AND 1998 MAGNETIC NORTH DECLINATION AT CENTER OF SHEET

SCALE 1:24 000
KILOMETERS
METERS
MILES
FEET

CONTOUR INTERVAL 10 FEET
NATIONAL GEODETIC VERTICAL DATUM OF 1929
TO CONVERT FROM FEET TO METERS, MULTIPLY BY 0.3048

THIS MAP COMPLIES WITH NATIONAL MAP ACCURACY STANDARDS
FOR SALE BY U.S. GEOLOGICAL SURVEY, P.O. BOX 25286, DENVER, COLORADO 80225
A FOLDER DESCRIBING TOPOGRAPHIC MAPS AND SYMBOLS IS AVAILABLE ON REQUEST

ALABAMA
QUADRANGLE LOCATION

1	2	3
4		5
6	7	8

1 Vaughn
2 Perdido
3 Freemanville
4 Bay Minette North
5 Walnut Hill
6 Bay Minette South
7 Dogwood Creek
8 Enon

ADJOINING 7.5′ QUADRANGLE NAMES

ROAD CLASSIFICATION

Primary highway, hard surface — Light-duty road, hard or improved surface
Secondary highway, hard surface — Unimproved road
Interstate Route — U. S. Route — State Route

DYAS, AL-FL
1994

NIMA 3445 I NW-SERIES V844

ISBN 0-607-87773-1