U.S. DEPARTMENT OF THE INTERIOR
U.S. GEOLOGICAL SURVEY

STATE OF FLORIDA

ENON QUADRANGLE
FLORIDA-ALABAMA
7.5-MINUTE SERIES (TOPOGRAPHIC)

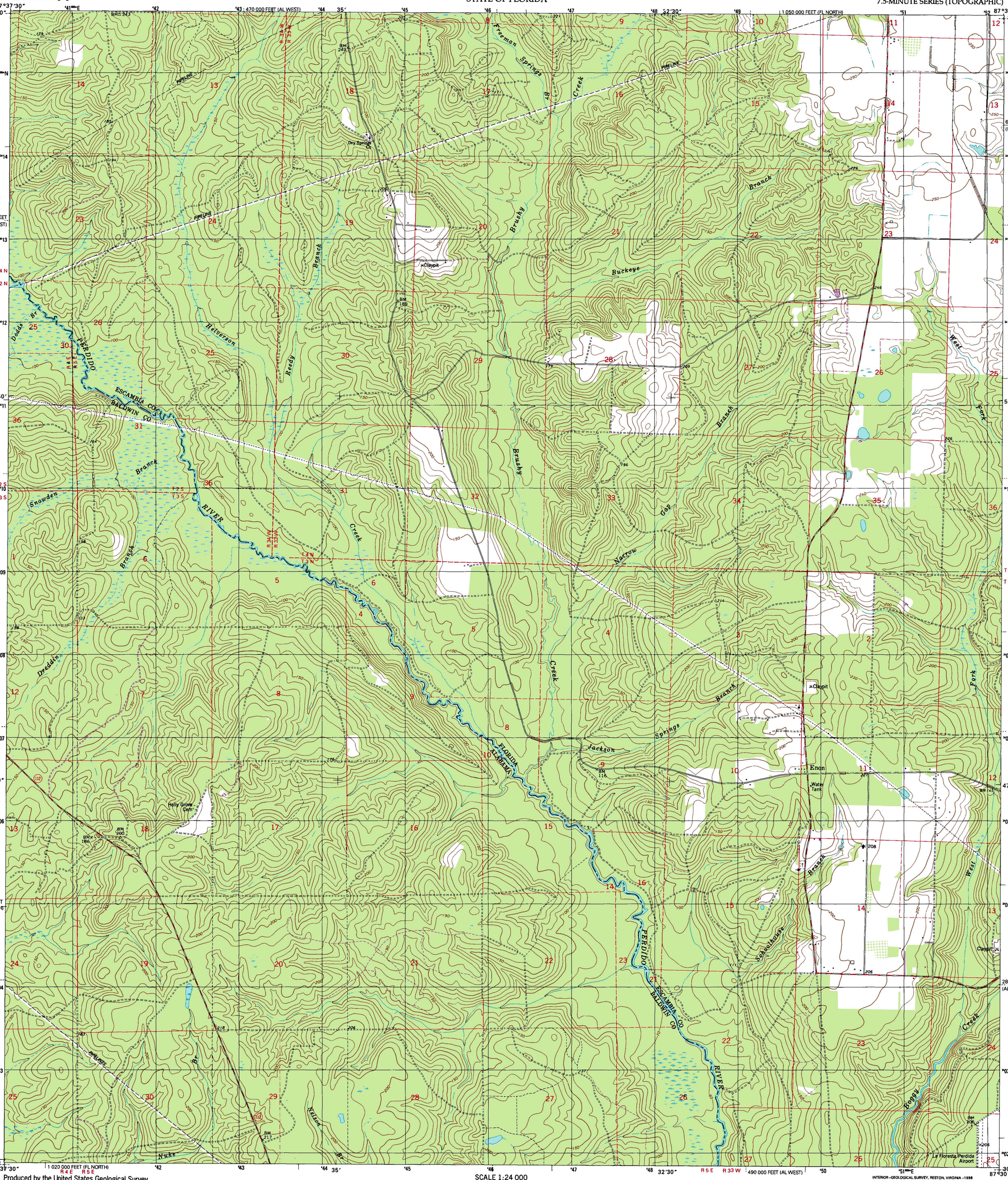

Produced by the United States Geological Survey

Topography compiled 1974. Planimetry derived from imagery taken 1985 and other sources. Photoinspected using imagery dated 1994; no major culture or drainage changes observed. PLSS and survey control current as of 1978. Boundaries verified 1998

North American Datum of 1927 (NAD 27)
Projection: Florida coordinate system, north zone (Lambert conformal conic)
10 000-foot ticks: Florida coordinate system, north zone and Alabama coordinate system, west zone
1000-meter Universal Transverse Mercator grid, zone 16

North American Datum of 1983 (NAD 83) is shown by dashed corner ticks. The values of the shift between NAD 27 and NAD 83 for 7.5-minute intersections are obtainable from National Geodetic Survey NADCON software

Information shown in purple may not meet USGS content standards and may conflict with previously mapped contours

MN GN
½°
9 MILS
0° 17'
5 MILS
UTM GRID AND 1998 MAGNETIC NORTH DECLINATION AT CENTER OF SHEET

SCALE 1:24 000

KILOMETERS
METERS
MILES
FEET

CONTOUR INTERVAL 10 FEET
NATIONAL GEODETIC VERTICAL DATUM OF 1929
TO CONVERT FROM FEET TO METERS, MULTIPLY BY 0.3048

THIS MAP COMPLIES WITH NATIONAL MAP ACCURACY STANDARDS
FOR SALE BY U.S. GEOLOGICAL SURVEY, P.O. BOX 25286, DENVER, COLORADO 80225
A FOLDER DESCRIBING TOPOGRAPHIC MAPS AND SYMBOLS IS AVAILABLE ON REQUEST

FLORIDA
QUADRANGLE LOCATION

1	2	3
4		5
6	7	8

1 Dyas
2 Walnut Hill
3 Bratt
4 Dogwood Creek
5 Bay Springs
6 Steelwood Lake
7 Gateswood
8 Barrineau Park

ADJOINING 7.5' QUADRANGLE NAMES

INTERIOR—GEOLOGICAL SURVEY, RESTON, VIRGINIA—1998

ROAD CLASSIFICATION

Primary highway hard surface
Secondary highway hard surface
Light-duty road, hard or improved surface
Unimproved road

Interstate Route
U.S. Route
State Route

ENON, FL-AL
1994

NIMA 3445 I SE-SERIES V847

ISBN 0-607-87703-0