U.S. DEPARTMENT OF THE INTERIOR
U.S. GEOLOGICAL SURVEY

STATE OF FLORIDA

FIDELIS QUADRANGLE
FLORIDA—ALABAMA
7.5 MINUTE SERIES (TOPOGRAPHIC)

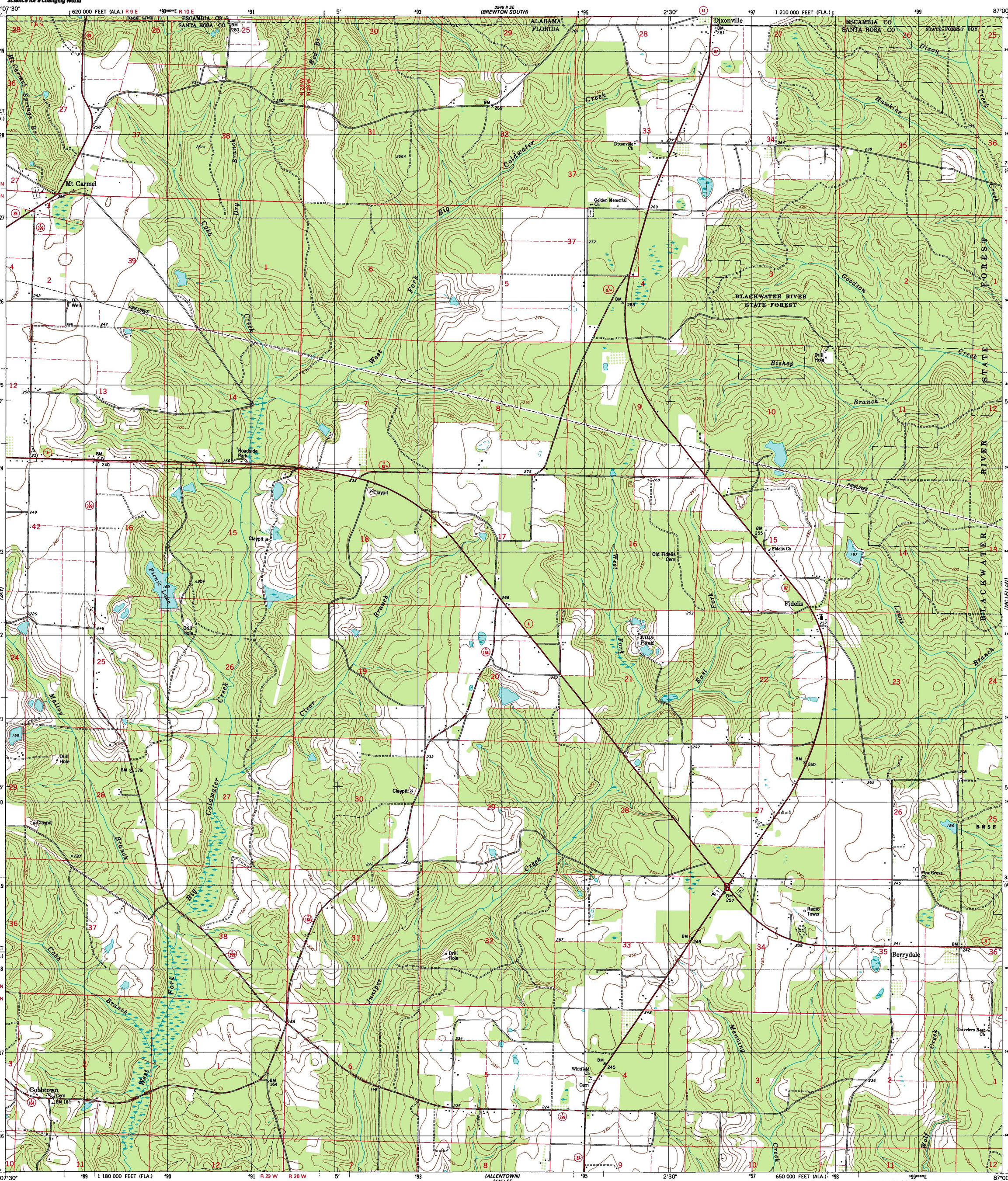

Produced by the United States Geological Survey

Derived from imagery taken 1974 and other sources. Photoinspected using imagery taken 1994; no major culture or drainage changes observed. PLSS and survey control current as of 1975
Boundaries revised 1998

North American Datum of 1927 (NAD 27)
Projection: Florida coordinate system, north zone (Lambert conformal conic)
10 000-foot ticks: Florida coordinate system, north zone and Alabama coordinate system, west zone
1000-meter Universal Transverse Mercator grid, zone 16

North American Datum of 1983 (NAD 83) is shown by dashed corner ticks. The values of the shift between NAD 27 and NAD 83 for 7.5-minute intersections are obtainable from National Geodetic Survey NADCON software

There may be private inholdings within the boundaries of the National or State reservations shown on this map

MN GN
1° 18 MILS 0°02' 1 MIL
UTM GRID AND 1998 MAGNETIC NORTH DECLINATION AT CENTER OF SHEET

SCALE 1:24 000
1 ½ 0 1 MILE
1000 0 1000 2000 3000 4000 5000 6000 7000 FEET
1 .5 0 1 KILOMETER

CONTOUR INTERVAL 10 FEET
NATIONAL GEODETIC VERTICAL DATUM OF 1929
TO CONVERT FROM FEET TO METERS, MULTIPLY BY 0.3048

THIS MAP COMPLIES WITH NATIONAL MAP ACCURACY STANDARDS
FOR SALE BY U.S. GEOLOGICAL SURVEY, P.O. BOX 25286, DENVER, COLORADO 80225
A FOLDER DESCRIBING TOPOGRAPHIC MAPS AND SYMBOLS IS AVAILABLE ON REQUEST

FLORIDA
QUADRANGLE LOCATION

INTERIOR—GEOLOGICAL SURVEY, RESTON, VIRGINIA—1998

ROAD CLASSIFICATION
Primary highway, hard surface — Light-duty road, hard or improved surface
Secondary highway, hard surface — Unimproved road
Interstate Route — U. S. Route — State Route

FIDELIS, FLA.—ALA.

1994

NIMA 3545 I NE—SERIES V847

ISBN 0-607-87069-5