UNITED STATES
DEPARTMENT OF THE INTERIOR
GEOLOGICAL SURVEY

UNITED STATES
TENNESSEE VALLEY AUTHORITY
MAPS AND SURVEYS BRANCH

FISK QUADRANGLE
ALABAMA-TENNESSEE
7.5 MINUTE SERIES (TOPOGRAPHIC) 74-NE

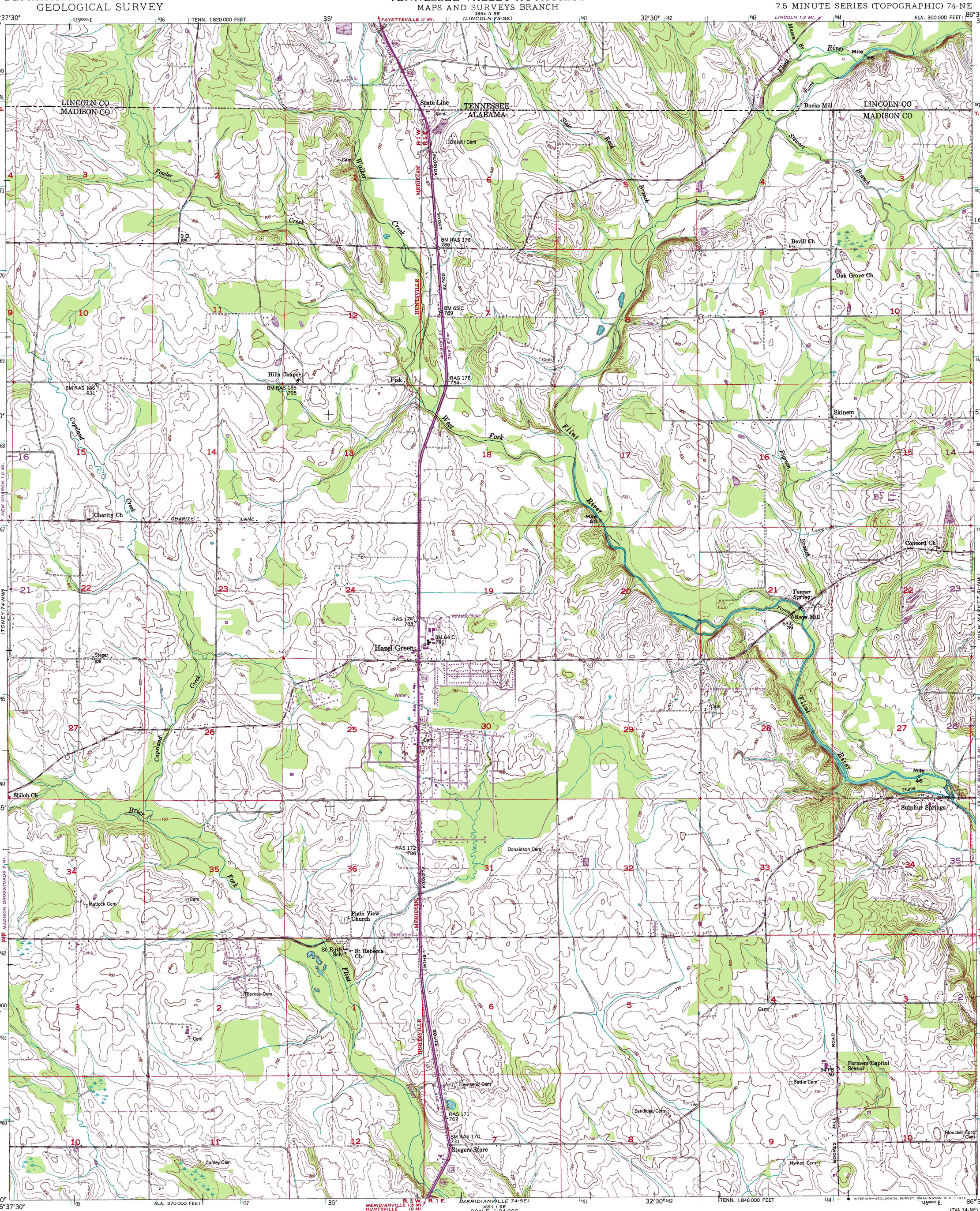

Mapped and edited by Tennessee Valley Authority
Published by the Geological Survey

Control by USC&GS, USGS, and TVA

Topography by USGS and TVA by photogrammetric methods using aerial photographs taken 1946.
Map field checked by TVA, 1948

Polyconic projection. 1927 North American datum
10,000 foot grid based on Alabama (East) and Tennessee rectangular coordinate systems
1000 metre Universal Transverse Mercator Grid ticks, Zone 16, shown in blue

Revisions shown in purple and recompilation of woodland areas compiled by the Tennessee Valley Authority from aerial photographs taken 1974. This information not field checked

MN
GN
0°15'
4 MILS
1½°
27 MILS

UTM GRID AND 1974 MAGNETIC NORTH DECLINATION AT CENTER OF SHEET

Fine purple dashed lines indicate selected fence and field lines visible on aerial photographs. This information is unchecked

SCALE 1:24 000

1 ½ 0 1 MILE

1000 0 1000 2000 3000 4000 5000 6000 7000 FEET

1 .5 0 1 KILOMETRE

CONTOUR INTERVAL 10 FEET
DASHED LINES REPRESENT HALF-INTERVAL CONTOURS
NATIONAL GEODETIC VERTICAL DATUM OF 1929

THIS MAP COMPLIES WITH NATIONAL MAP ACCURACY STANDARDS
FOR SALE BY U.S. GEOLOGICAL SURVEY, DENVER, COLORADO 80225, OR RESTON, VIRGINIA 22092
TENNESSEE DEPARTMENT OF CONSERVATION, DIVISION OF GEOLOGY, NASHVILLE, TENN. 37219
AND U.S. TENNESSEE VALLEY AUTHORITY, CHATTANOOGA, TENN. 37401
A FOLDER DESCRIBING TOPOGRAPHIC MAPS AND SYMBOLS IS AVAILABLE ON REQUEST

ILL. MO. KENTUCKY VA. TENNESSEE N.C. MISS. ALA. GA. S.C.

QUADRANGLE LOCATION

ROAD CLASSIFICATION

Heavy-duty ..... Poor motor road .....
Medium-duty ..... Wagon and jeep track .....
Light-duty ..... Foot trail .....
U. S. Route State Route

In developed areas, only through roads are classified

FISK, ALA.-TENN.
N3452.5-W8630/7.5

1948

PHOTOREVISED 1974

AMS 3653 I NW-SERIES V844