UNITED STATES
DEPARTMENT OF THE INTERIOR
GEOLOGICAL SURVEY

UNITED STATES
TENNESSEE VALLEY AUTHORITY
MAPS AND SURVEYS BRANCH

FLORENCE QUADRANGLE
ALABAMA
7.5 MINUTE SERIES (TOPOGRAPHIC) 44-SW

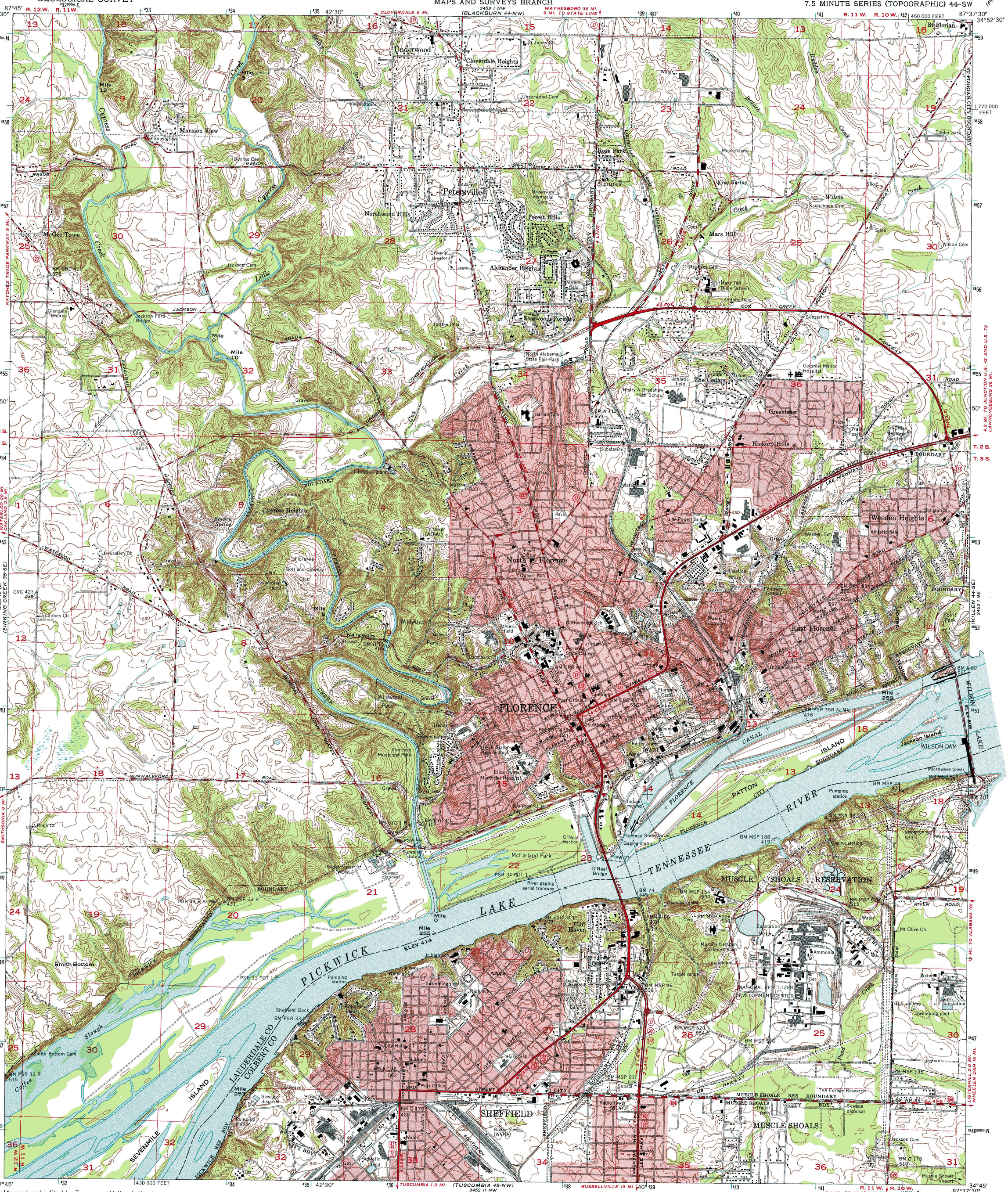

Mapped and edited by Tennessee Valley Authority
Published by the Geological Survey

Control by USC&GS, USGS, and TVA

Revised by TVA in 1968 by photogrammetric methods using aerial photographs taken 1967 and by reference to TVA-USGS quadrangle dated 1957. Map field checked by TVA, 1971

Polyconic projection. 1927 North American datum
10,000 foot grid based on Alabama (West) rectangular coordinate system
1000 meter Universal Transverse Mercator Grid ticks, Zone 16, shown in blue

Fine red dashed lines indicate selected fence and field lines visible on aerial photography. This information is unchecked

Red tint indicates areas in which only landmark buildings are shown

UTM GRID AND 1971 MAGNETIC NORTH DECLINATION AT CENTER OF SHEET

SCALE 1:24 000

CONTOUR INTERVAL 10 FEET
DASHED LINES REPRESENT HALF-INTERVAL CONTOURS
NATIONAL GEODETIC VERTICAL DATUM OF 1929

THIS MAP COMPLIES WITH NATIONAL MAP ACCURACY STANDARDS
FOR SALE BY U. S. GEOLOGICAL SURVEY, RESTON, VIRGINIA 22092
AND BY U. S. TENNESSEE VALLEY AUTHORITY,
CHATTANOOGA, TENN. 37401 OR KNOXVILLE, TENN. 37902
A FOLDER DESCRIBING TOPOGRAPHIC MAPS AND SYMBOLS IS AVAILABLE ON REQUEST

QUADRANGLE LOCATION

INTERIOR—GEOLOGICAL SURVEY, RESTON, VIRGINIA—1977 (TVA 44-SW)

ROAD CLASSIFICATION

Heavy-duty — Poor motor road
Medium-duty — Wagon and jeep track
Light-duty — Foot trail
U. S. Route — State Route

In developed areas, only through roads are classified

FLORENCE, ALA.
N3445-W8737.5/7.5

1971

AMS 3453 I SW-SERIES V844