UNITED STATES
DEPARTMENT OF THE INTERIOR
GEOLOGICAL SURVEY

UNITED STATES
TENNESSEE VALLEY AUTHORITY
MAPS AND SURVEYS DEPARTMENT

FORT PAYNE QUADRANGLE
ALABAMA
7.5 MINUTE SERIES (TOPOGRAPHIC) 97A-NW

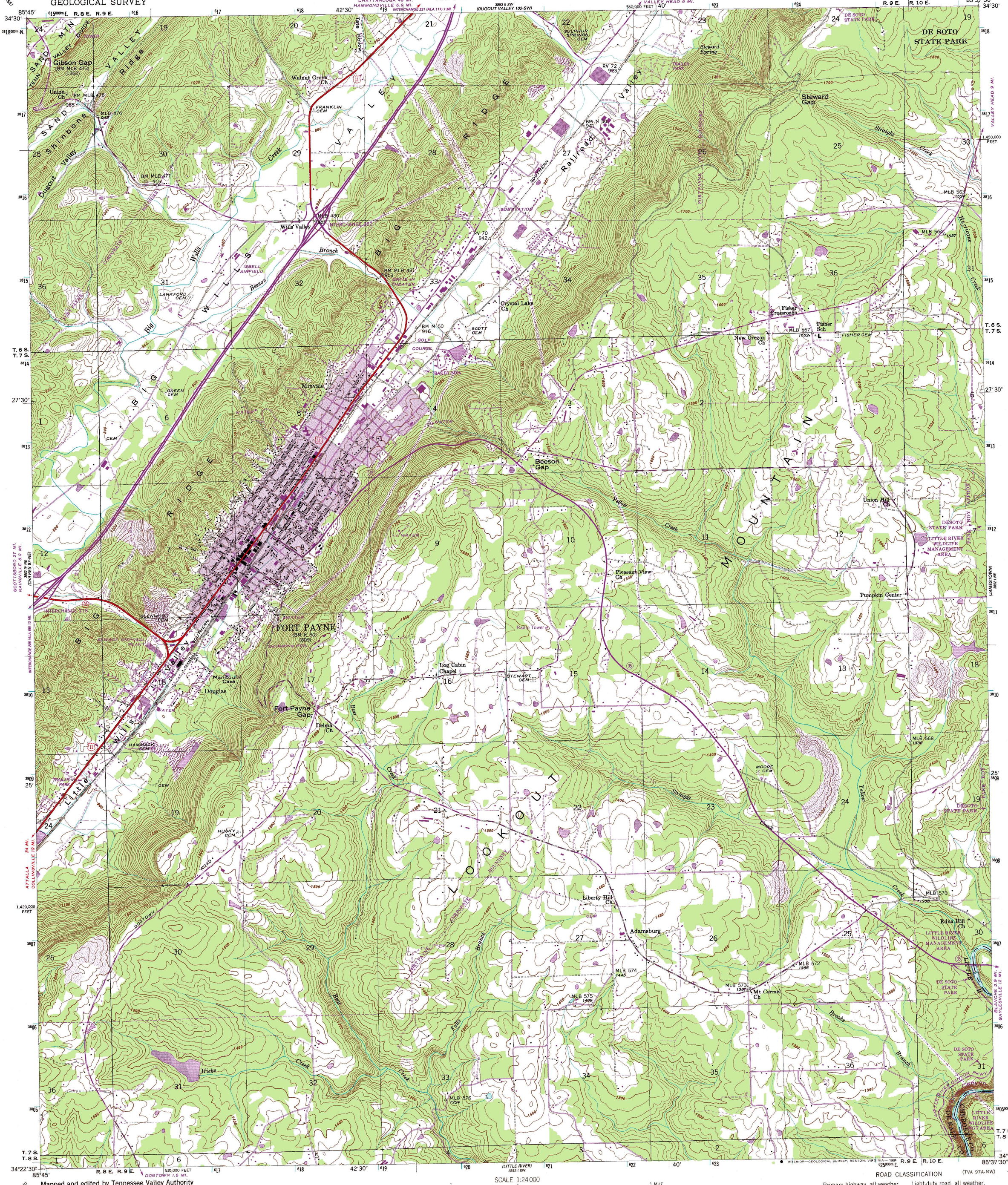

Mapped and edited by Tennessee Valley Authority
Published by the Geological Survey

Control by NOS/NOAA, USGS and TVA

Topography by USGS and TVA by photogrammetric methods
Map field checked by TVA 1946

Polyconic projection. 10,000-foot grid ticks based on Alabama coordinate system, east zone. 1000-meter Universal Transverse Mercator grid ticks, zone 16, shown in blue. 1927 North American Datum. To place on the predicted North American Datum 1983 move the projection lines 8 meters south and 4 meters west as shown by dashed corner ticks

There may be private inholdings within the boundaries of National or State reservations shown on this map

Purple tint indicates extension of urban areas

MN GN
½° 9 MILS
0°45′ 13 MILS
UTM GRID AND 1983 MAGNETIC NORTH DECLINATION AT CENTER OF SHEET

Fine purple dashed lines indicate selected fence and field lines where generally visible on aerial photographs

SCALE 1:24 000
1 ½ 0 1 MILE
1000 0 1000 2000 3000 4000 5000 6000 7000 FEET
1 .5 0 1 KILOMETER

CONTOUR INTERVAL 20 FEET
NATIONAL GEODETIC VERTICAL DATUM OF 1929

THIS MAP COMPLIES WITH NATIONAL MAP ACCURACY STANDARDS
FOR SALE BY U.S. GEOLOGICAL SURVEY, DENVER, COLORADO 80225, OR RESTON, VIRGINIA 22092
AND U.S. TENNESSEE VALLEY AUTHORITY, CHATTANOOGA, TENN. 37401
A FOLDER DESCRIBING TOPOGRAPHIC MAPS AND SYMBOLS IS AVAILABLE ON REQUEST

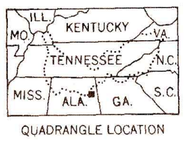

QUADRANGLE LOCATION

Revisions shown in purple and woodland compiled by the Tennessee Valley Authority from aerial photographs taken 1981 and other sources. This information not field checked.
Map edited 1983

ROAD CLASSIFICATION
(TVA 97A-NW)

Primary highway, all weather, hard surface
Light-duty road, all weather, improved surface
Secondary highway, all weather, hard surface
Unimproved road, fair or dry weather
Interstate Route
U. S. Route
State Route

FORT PAYNE, ALA.
34085-D6-TF-024

1946

PHOTOREVISED 1983
DMA 3852 I NW-SERIES V844

INTERIOR—GEOLOGICAL SURVEY, RESTON, VIRGINIA—1994