UNITED STATES
DEPARTMENT OF THE INTERIOR
GEOLOGICAL SURVEY

FREEMANVILLE QUADRANGLE
ALABAMA
7.5 MINUTE SERIES (TOPOGRAPHIC)

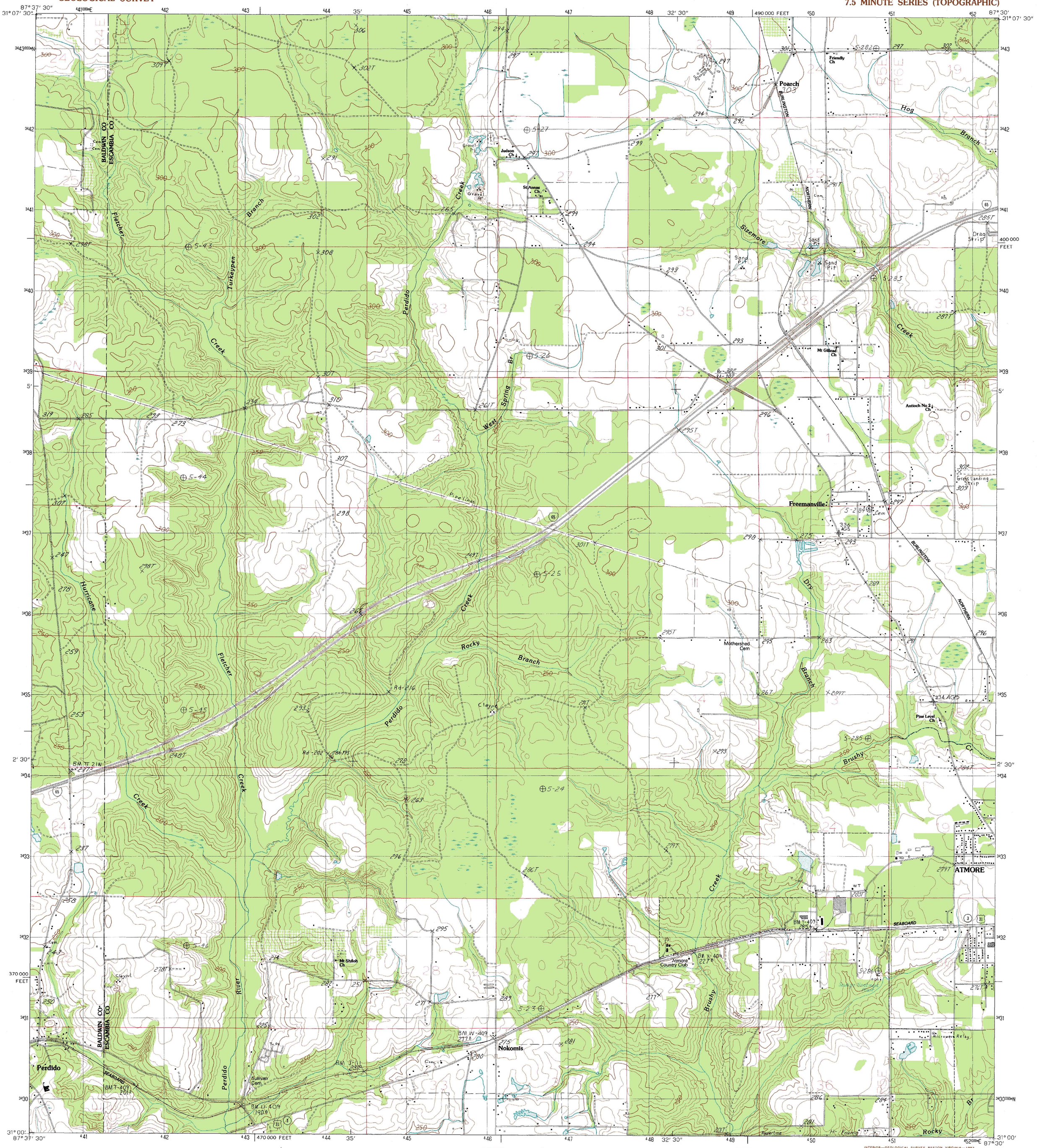

PRODUCED BY THE UNITED STATES GEOLOGICAL SURVEY
CONTROL BY . . . . . USGS AND NOS/NOAA
COMPILED FROM AERIAL PHOTOGRAPHS TAKEN 1976
FIELD CHECKED . . . . . 1976. MAP EDITED 1983
PROJECTION . . . . . TRANSVERSE MERCATOR
GRID: 1000-METER UNIVERSAL TRANSVERSE MERCATOR . . . . . ZONE 16
10,000-FOOT STATE GRID TICKS . . . . . ALABAMA, WEST ZONE
UTM GRID DECLINATION . . . . . 0°17′ WEST
1983 MAGNETIC NORTH DECLINATION . . . . . 1°30′ EAST
VERTICAL DATUM . . . . . NATIONAL GEODETIC VERTICAL DATUM OF 1929
HORIZONTAL DATUM . . . . . 1927 NORTH AMERICAN DATUM

To place on the predicted North American Datum of 1983, move the projection lines as shown by dashed corner ticks (16 meters south and 1 meter west)

There may be private inholdings within the boundaries of any Federal and State Reservations shown on this map

NORTH

PROVISIONAL MAP
Produced from original manuscript drawings. Information shown as of date of field check
2

SCALE 1:24 000

1 .5 0 KILOMETERS 1 2
1000 0 METERS 1000 2000
1 .5 0 1
MILES
1000 0 1000 2000 3000 4000 5000 6000 7000 8000 9000 10 000
FEET

CONTOUR INTERVAL 10 FEET

To convert meters to feet multiply by 3.2808
To convert feet to meters multiply by .3048

THIS MAP COMPLIES WITH NATIONAL MAP ACCURACY STANDARDS
FOR SALE BY U. S. GEOLOGICAL SURVEY
DENVER, COLORADO 80225, OR RESTON, VIRGINIA 22092

ALA.
QUADRANGLE LOCATION

1	2	3
4		5
6	7	8

1 Blacksher
2 McCullough
3 Huxford
4 Perdido
5 Atmore
6 Dyas
7 Walnut Hill
8 Bratt

ADJOINING 7.5′ QUADRANGLE NAMES

ROAD LEGEND

Improved Road
Unimproved Road
Trail

Interstate Route U. S. Route State Route

FREEMANVILLE, ALA.
PROVISIONAL EDITION 1983
31087-A5-TM-024