UNITED STATES
DEPARTMENT OF THE INTERIOR
GEOLOGICAL SURVEY

HARPERSVILLE QUADRANGLE
ALABAMA
7.5 MINUTE SERIES (TOPOGRAPHIC)

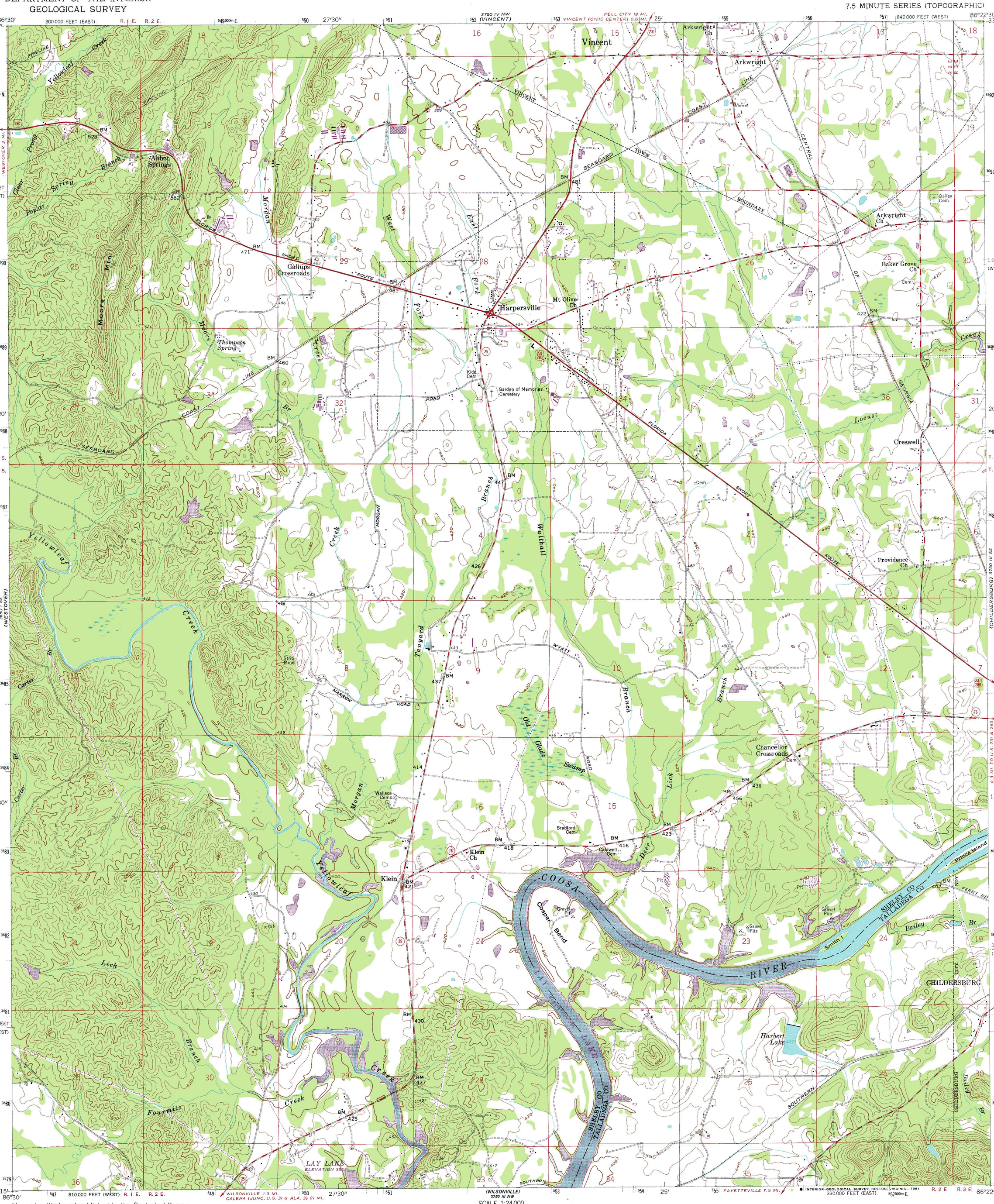

Mapped, edited, and published by the Geological Survey

Control by USGS, USC&GS, USCE, and Alabama Geodetic Survey

Topography by photogrammetric methods from aerial photographs taken 1947. Field checked 1958

Polyconic projection. 10,000-foot grid ticks based on Alabama coordinate system, west and east zones. 1000-meter Universal Transverse Mercator grid ticks, zone 16, shown in blue. 1927 North American Datum. To place on the predicted North American Datum 1983 move the projection lines 10 meters south and 2 meters west as shown by dashed corner ticks

Dashed land lines indicate approximate locations

Unchecked elevations are shown in brown

Revisions shown in purple compiled from aerial photographs taken 1972. This information not field checked

UTM GRID AND 1972 MAGNETIC NORTH DECLINATION AT CENTER OF SHEET

SCALE 1:24 000

CONTOUR INTERVAL 20 FEET
NATIONAL GEODETIC VERTICAL DATUM 1929

THIS MAP COMPLIES WITH NATIONAL MAP ACCURACY STANDARDS
FOR SALE BY U. S. GEOLOGICAL SURVEY, RESTON, VIRGINIA 22092
A FOLDER DESCRIBING TOPOGRAPHIC MAPS AND SYMBOLS IS AVAILABLE ON REQUEST

QUADRANGLE LOCATION

ROAD CLASSIFICATION

Heavy-duty — Light-duty
Medium-duty — Unimproved dirt
U. S. Route — State Route

HARPERSVILLE, ALA.
N3315—W8622.5/7.5

1958
PHOTOREVISED 1972
AMS 3750 IV SW—SERIES V844