UNITED STATES
DEPARTMENT OF THE INTERIOR
GEOLOGICAL SURVEY

HURLEY QUADRANGLE
MISSISSIPPI–ALABAMA
7.5 MINUTE SERIES (TOPOGRAPHIC)

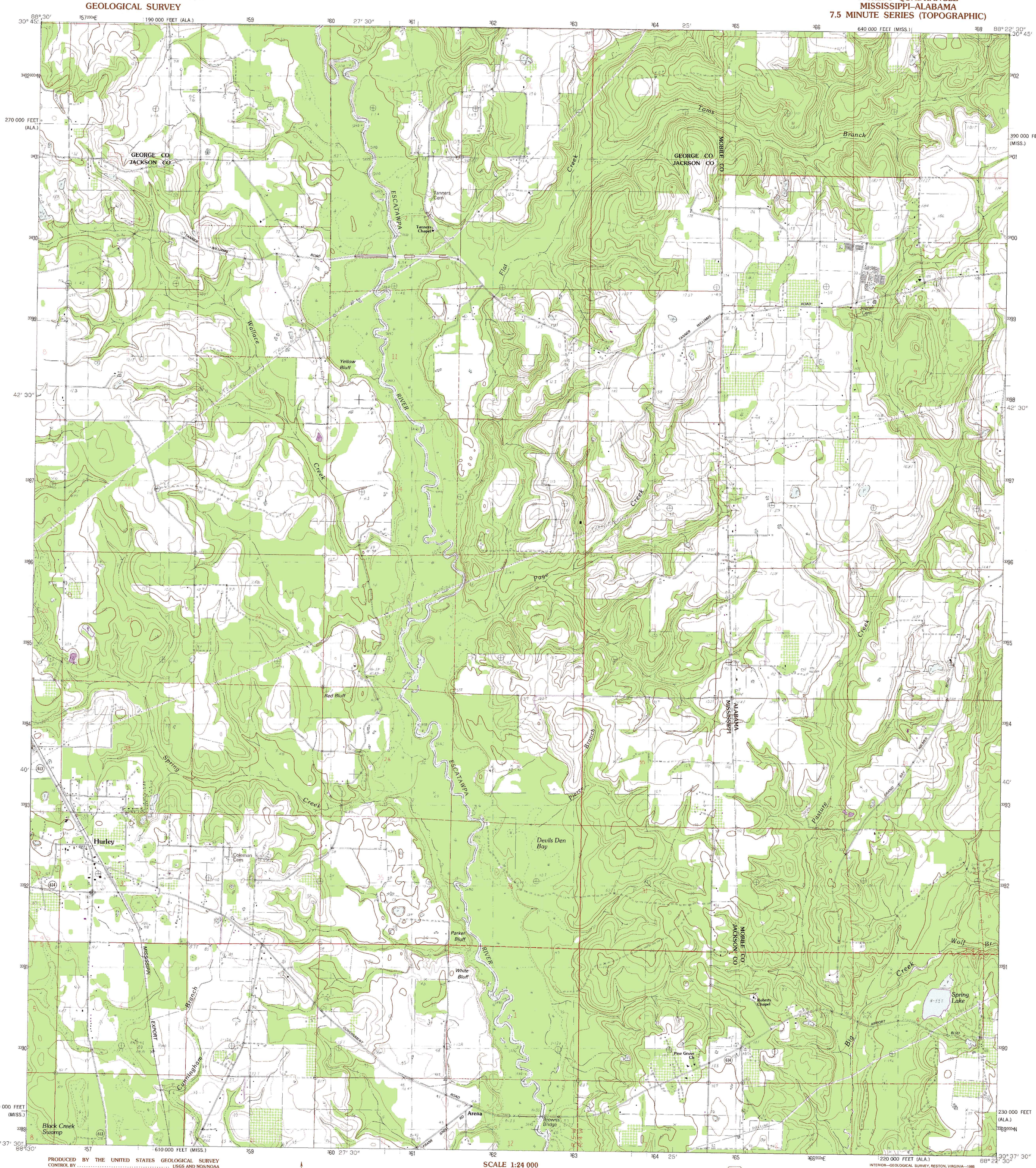

PRODUCED BY THE UNITED STATES GEOLOGICAL SURVEY
CONTROL BY ..... USGS AND NOS/NOAA
COMPILED FROM AERIAL PHOTOGRAPHS TAKEN 1975
FIELD CHECKED ..... 1979. MAP EDITED 1982
PROJECTION ..... TRANSVERSE MERCATOR
GRID: 1000-METER UNIVERSAL TRANSVERSE MERCATOR ..... ZONE 16
10,000-FOOT STATE GRID TICKS ..... MISSISSIPPI, EAST ZONE AND ALABAMA, WEST ZONE
UTM GRID DECLINATION ..... 0°44' WEST
1985 MAGNETIC NORTH DECLINATION ..... 2° EAST
VERTICAL DATUM ..... NATIONAL GEODETIC VERTICAL DATUM OF 1929
HORIZONTAL DATUM ..... 1927 NORTH AMERICAN DATUM

To place on the predicted North American Datum of 1983 move the projection lines as shown by dashed corner ticks (17 meters south and 2 meters east)

There may be private inholdings within the boundaries of any Federal and State reservations shown on this map

Revisions shown in purple and woodland compiled from aerial photographs taken 1980 and other sources. This information not field checked. Map edited 1985

PROVISIONAL MAP
Produced from original manuscript drawings. Information shown as of date of field check.
3

NORTH

SCALE 1:24 000

1 .5 0 1 MILES
1000 0 1000 2000 3000 4000 5000 6000 7000 8000 9000 10 000 FEET
1 .5 0 1 2 KILOMETERS
1000 0 METERS 1000 2000

CONTOUR INTERVAL 10 FEET
SUPPLEMENTARY CONTOUR INTERVAL 5 FEET

To convert feet to meters multiply by .3048
To convert meters to feet multiply by 3.2808

THIS MAP COMPLIES WITH NATIONAL MAP ACCURACY STANDARDS
FOR SALE BY U. S. GEOLOGICAL SURVEY, RESTON, VIRGINIA 22092

MISS.
QUADRANGLE LOCATION

1	2	3
4		5
6	7	8

1 Agricola
2 Howell
3 Semmes
4 Harleston
5 Tanner Williams
6 Three Rivers
7 Big Point
8 St. Elmo

ADJOINING 7.5' QUADRANGLE NAMES

INTERIOR—GEOLOGICAL SURVEY, RESTON, VIRGINIA—1985

ROAD LEGEND

Improved Road .....
Unimproved Road .....
Trail .....

Interstate Route U. S. Route State Route

HURLEY, MISS.–ALA.
PROVISIONAL EDITION 1982
PHOTOREVISED 1985
30088-F4-TF-024