UNITED STATES
DEPARTMENT OF THE INTERIOR
GEOLOGICAL SURVEY

UNITED STATES
TENNESSEE VALLEY AUTHORITY
MAPPING SERVICES BRANCH

HYTOP QUADRANGLE
ALABAMA-TENNESSEE
7.5 MINUTE SERIES (TOPOGRAPHIC) 88-NE

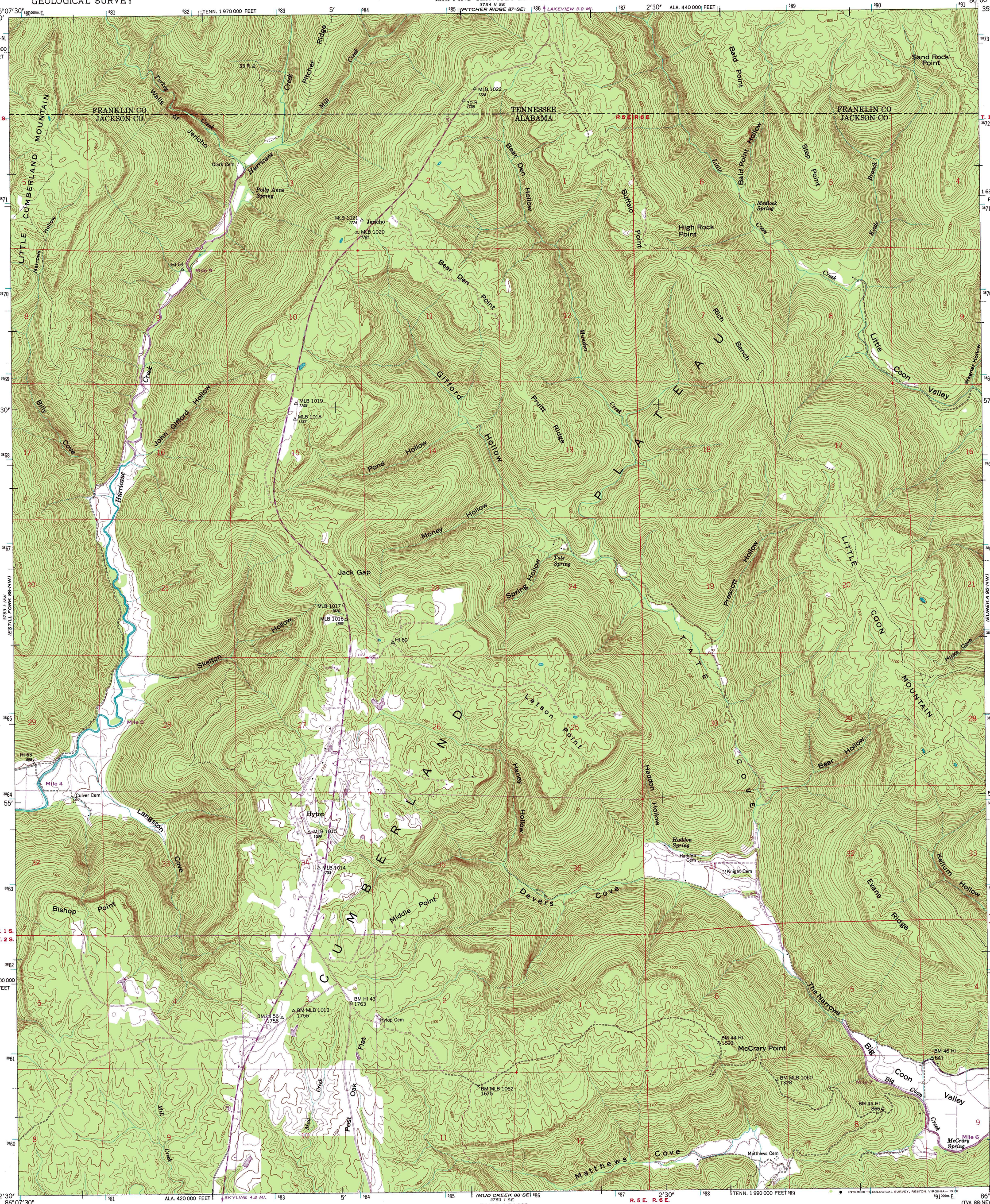

Mapped and edited by Tennessee Valley Authority
Published by the Geological Survey

Control by NOS/NOAA, USGS, and TVA

Topography by USGS and TVA by photogrammetric methods using aerial photographs taken 1946. Map field checked by TVA, 1948

Polyconic projection. 1927 North American datum
10,000 foot grid based on Tennessee and Alabama (East) rectangular coordinate systems
1000 metre Universal Transverse Mercator Grid ticks, Zone 16, shown in blue

Revisions shown in purple and recompilation of woodland areas compiled by the Tennessee Valley Authority from aerial photographs taken 1975. This information not field checked

UTM GRID AND 1975 MAGNETIC NORTH DECLINATION AT CENTER OF SHEET

Fine purple dashed lines indicate selected fence and field lines visible on aerial photographs. This information is unchecked

SCALE 1:24 000

CONTOUR INTERVAL 20 FEET
DASHED LINES REPRESENT HALF-INTERVAL CONTOURS
NATIONAL GEODETIC VERTICAL DATUM OF 1929

THIS MAP COMPLIES WITH NATIONAL MAP ACCURACY STANDARDS
FOR SALE BY U.S. GEOLOGICAL SURVEY, RESTON, VIRGINIA 22092
TENNESSEE DIVISION OF GEOLOGY, NASHVILLE, TENN. 37219
U.S. TENNESSEE VALLEY AUTHORITY, CHATTANOOGA, TENN. 37401 OR KNOXVILLE, TENN. 37902
A FOLDER DESCRIBING TOPOGRAPHIC MAPS AND SYMBOLS IS AVAILABLE ON REQUEST

QUADRANGLE LOCATION

ROAD CLASSIFICATION
Heavy-duty — Poor motor road
Medium-duty — Wagon and jeep track
Light-duty — Foot trail
U. S. Route — State Route

HYTOP, ALA.–TENN.
N3452.5—W8600/7.5

1948

PHOTOREVISED 1975

AMS 3753 I NE-SERIES V844