UNITED STATES
DEPARTMENT OF THE INTERIOR
GEOLOGICAL SURVEY

ALABAMA
(FRANKLIN COUNTY)
ISBELL QUADRANGLE
7½-MINUTE SERIES

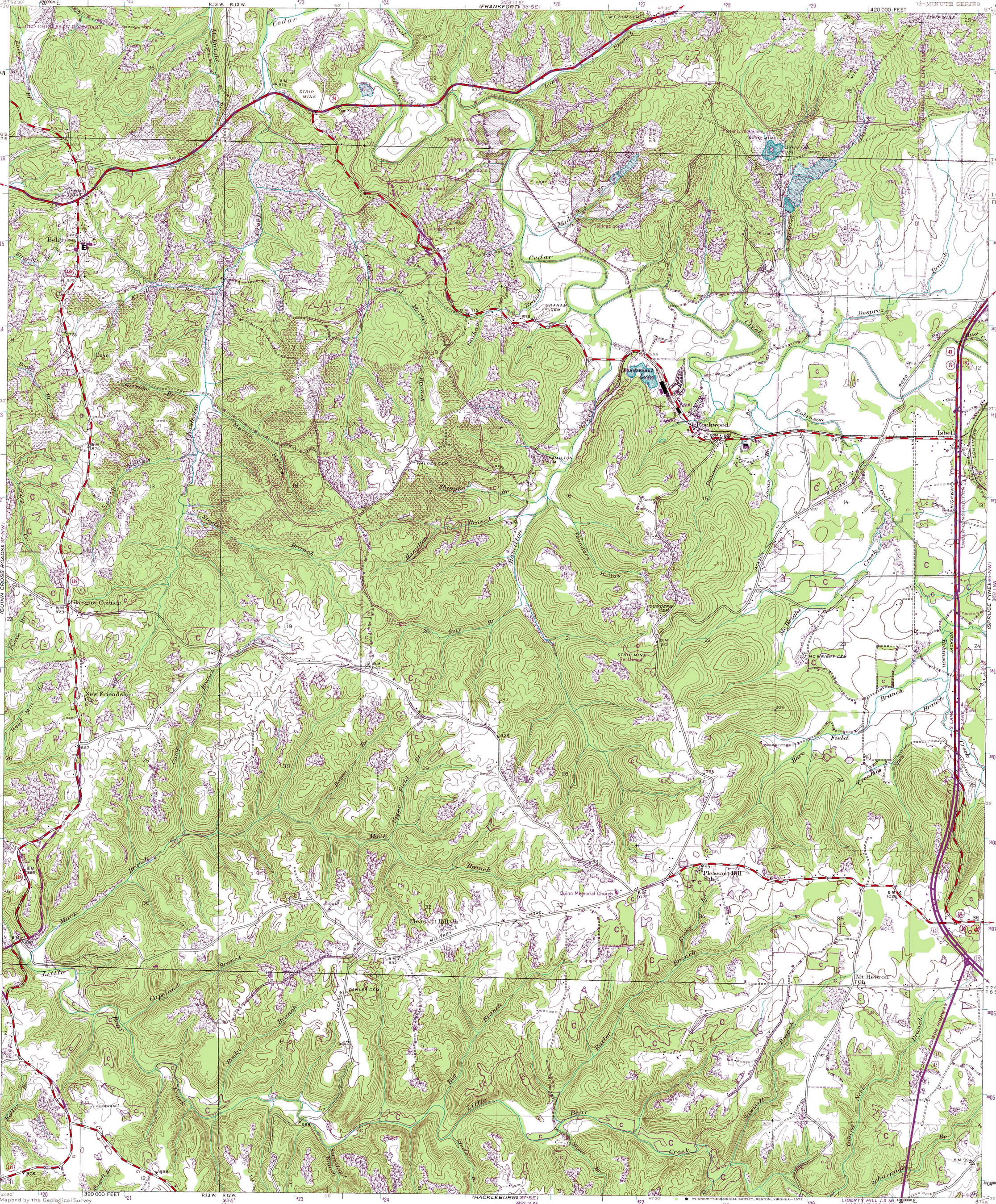

ROAD CLASSIFICATION

Medium-duty — Light-duty

Unimproved dirt

U. S. Route — State Route

Revisions in purple compiled by TVA, December 1967 from April 1967 photography without field examination

No larger scale topographic maps available from TVA.

TRUE NORTH
MAGNETIC NORTH
APPROXIMATE MEAN DECLINATION 1969

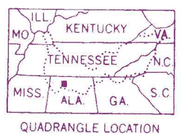

QUADRANGLE LOCATION

SCALE 1:24 000

1 ½ 0 1 MILE

1000 0 1000 2000 3000 4000 5000 6000 7000 FEET

1 .5 0 1 KILOMETER

CONTOUR INTERVAL 20 FEET
NATIONAL GEODETIC VERTICAL DATUM OF 1929

FOR SALE BY U. S. GEOLOGICAL SURVEY, RESTON, VIRGINIA 22092
AND BY U. S. TENNESSEE VALLEY AUTHORITY,
CHATTANOOGA, TENN. 37401 OR KNOXVILLE, TENN. 37902
A FOLDER DESCRIBING TOPOGRAPHIC MAPS AND SYMBOLS IS AVAILABLE ON REQUEST

LEGEND

Fence and field line
Stream
Pond and dam
Strip mine
Mine or quarry
Woodland (formerly clearing)
Clearing (formerly woodland)
General deletion
Heavy-duty road
Medium-duty road
Light-duty road
Poor motor road
Wagon and jeep track
Foot trail

INTERIOR—GEOLOGICAL SURVEY, RESTON, VIRGINIA—1977

Polyconic projection. 1927 North American datum
10,000-foot grid based on Alabama (West) rectangular coordinate system
1000-meter Universal Transverse Mercator grid ticks, zone 16, shown in blue and labeled in purple

ISBELL, ALA.
N3422.5—W8745/7.5

1945

Grid declination 0°28', 8 MILS West

37-NE

AMS 3452 IV NE-SERIES V844