UNITED STATES
DEPARTMENT OF THE INTERIOR
GEOLOGICAL SURVEY

STATE OF FLORIDA

JAY QUADRANGLE
FLORIDA—ALABAMA
7.5 MINUTE SERIES (TOPOGRAPHIC)

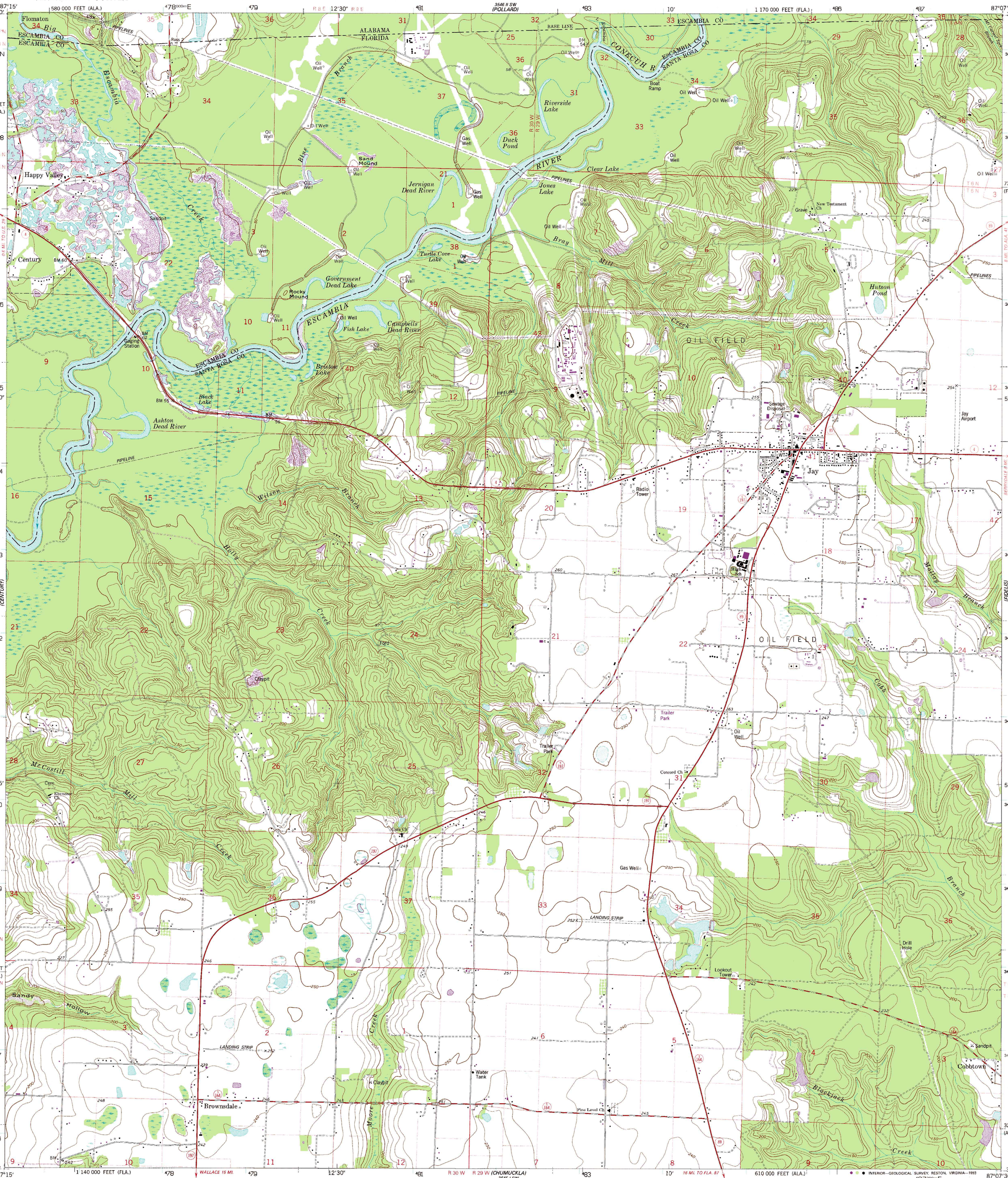

Produced by the United States Geological Survey
Control by USGS, NOS/NOAA, and Florida Department of Transportation
Topography by photogrammetric methods from aerial photographs taken 1974. Field checked 1974. Map edited 1978
Projection: Florida coordinate system, north zone (Lambert conformal conic)
10,000-foot grid ticks: Florida coordinate system, north zone and Alabama coordinate system, west zone
1000-meter Universal Transverse Mercator grid ticks, zone 16, shown in blue
1927 North American Datum (NAD 27)
North American Datum of 1983 (NAD 83) is shown by dashed corner ticks
The values of the shift between NAD 27 and NAD 83 for 7.5-minute intersections are given in USGS Bulletin 1875
There may be private inholdings within the boundaries of the National or State reservations shown on this map
Fine red dashed lines indicate selected fence and field lines where generally visible on aerial photographs. This information is unchecked
Photoinspected from 1990 source; no major culture or drainage changes observed. Boundaries and names revised 1993

MN
GN
0°06′
2 MILS
0°
UTM GRID AND 1993 MAGNETIC NORTH DECLINATION AT CENTER OF SHEET

SCALE 1:24 000
1 ½ 0 1 MILE
1000 0 1000 2000 3000 4000 5000 6000 7000 FEET
1 .5 0 1 KILOMETER
CONTOUR INTERVAL 10 FEET
NATIONAL GEODETIC VERTICAL DATUM OF 1929

THIS MAP COMPLIES WITH NATIONAL MAP ACCURACY STANDARDS
FOR SALE BY U.S. GEOLOGICAL SURVEY, DENVER, COLORADO 80225, OR RESTON, VIRGINIA 22092
A FOLDER DESCRIBING TOPOGRAPHIC MAPS AND SYMBOLS IS AVAILABLE ON REQUEST

FLORIDA
QUADRANGLE LOCATION

Revisions shown in purple and woodland compiled in cooperation with State of Florida agencies from aerial photographs taken 1984 and other sources. This information not field checked. Map edited 1987

INTERIOR—GEOLOGICAL SURVEY, RESTON, VIRGINIA—1993

ROAD CLASSIFICATION
Primary highway, hard surface
Light-duty road, hard or improved surface
Secondary highway, hard surface
Unimproved road
Interstate Route
U. S. Route
State Route

JAY, FLA.–ALA.
30087-H2-TF-024
1978
PHOTOREVISED 1987
MINOR REVISION 1993