UNITED STATES
DEPARTMENT OF THE INTERIOR
GEOLOGICAL SURVEY

LUVERNE QUADRANGLE
ALABAMA–CRENSHAW CO.
7.5 MINUTE SERIES (TOPOGRAPHIC)

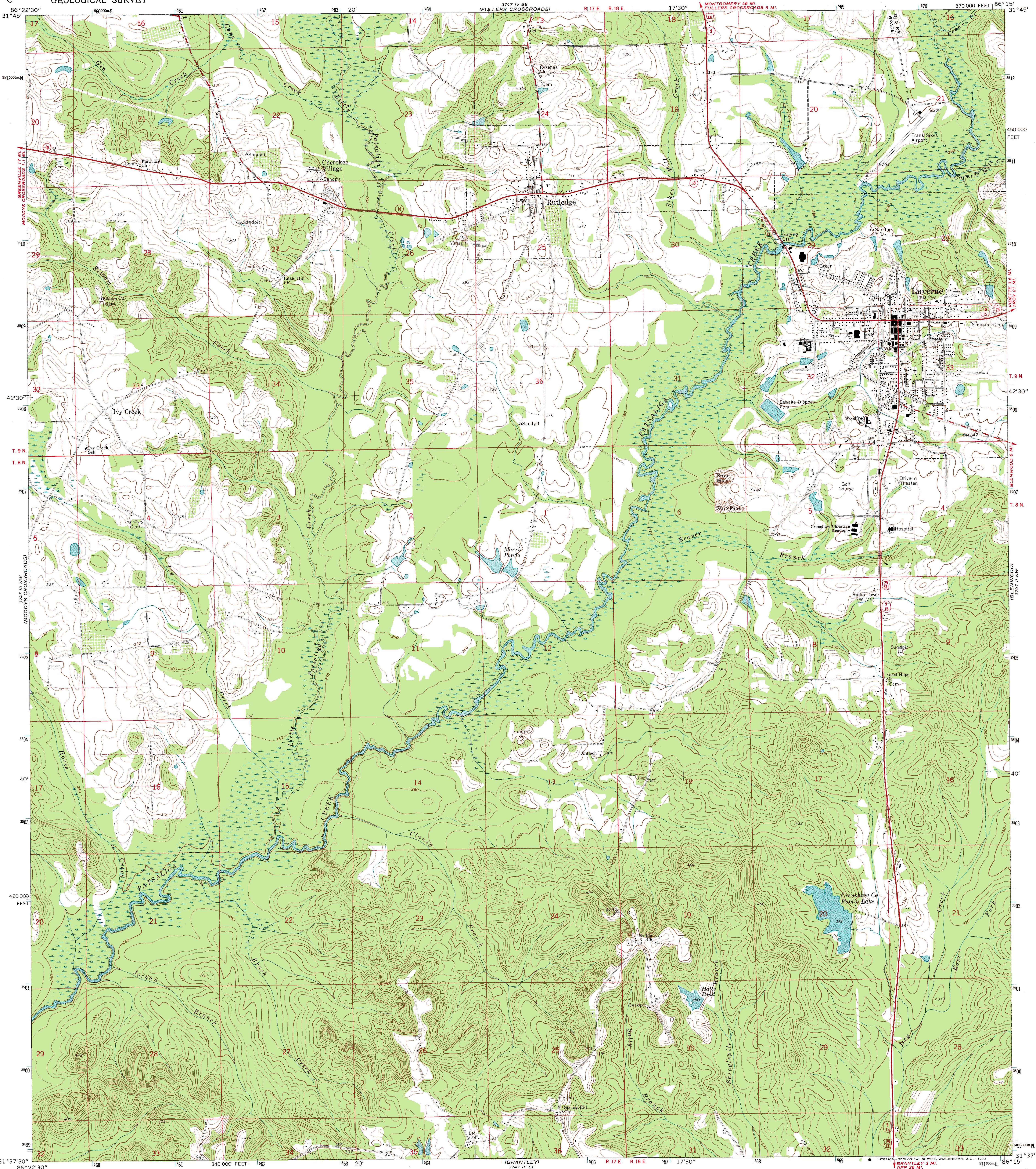

Mapped, edited, and published by the Geological Survey

Control by USGS and USC&GS

Topography by photogrammetric methods from aerial photographs taken 1967. Field checked 1971

Polyconic projection. 1927 North American datum
10,000-foot grid based on Alabama coordinate system, east zone
1000-meter Universal Transverse Mercator grid ticks, zone 16, shown in blue

Fine red dashed lines indicate selected fence and field lines where generally visible on aerial photographs. This information is unchecked

(LEON) 3747 III SW

UTM GRID AND 1971 MAGNETIC NORTH DECLINATION AT CENTER OF SHEET

GN MN 0°22' 7 MILS 2° 36 MILS

SCALE 1:24 000

1 MILE · 1000 0 1000 2000 3000 4000 5000 6000 7000 FEET · 1 KILOMETER

CONTOUR INTERVAL 10 FEET
DATUM IS MEAN SEA LEVEL

THIS MAP COMPLIES WITH NATIONAL MAP ACCURACY STANDARDS
FOR SALE BY U. S. GEOLOGICAL SURVEY, WASHINGTON, D. C. 20242
A FOLDER DESCRIBING TOPOGRAPHIC MAPS AND SYMBOLS IS AVAILABLE ON REQUEST

QUADRANGLE LOCATION (ALABAMA)

ROAD CLASSIFICATION

Primary highway, hard surface	Light-duty road, hard or improved surface
Secondary highway, hard surface	Unimproved road
Interstate Route	U. S. Route
State Route	

(BULLOCK) 3747 II SW

LUVERNE, ALA.
N3137.5—W8615/7.5

1971

AMS 3747 III NE—SERIES V844