UNITED STATES
DEPARTMENT OF THE INTERIOR
GEOLOGICAL SURVEY

UNITED STATES
DEPARTMENT OF THE ARMY
CORPS OF ENGINEERS

MUNFORD QUADRANGLE
ALABAMA
7.5 MINUTE SERIES (TOPOGRAPHIC)
SW/4 ANNISTON 15' QUADRANGLE

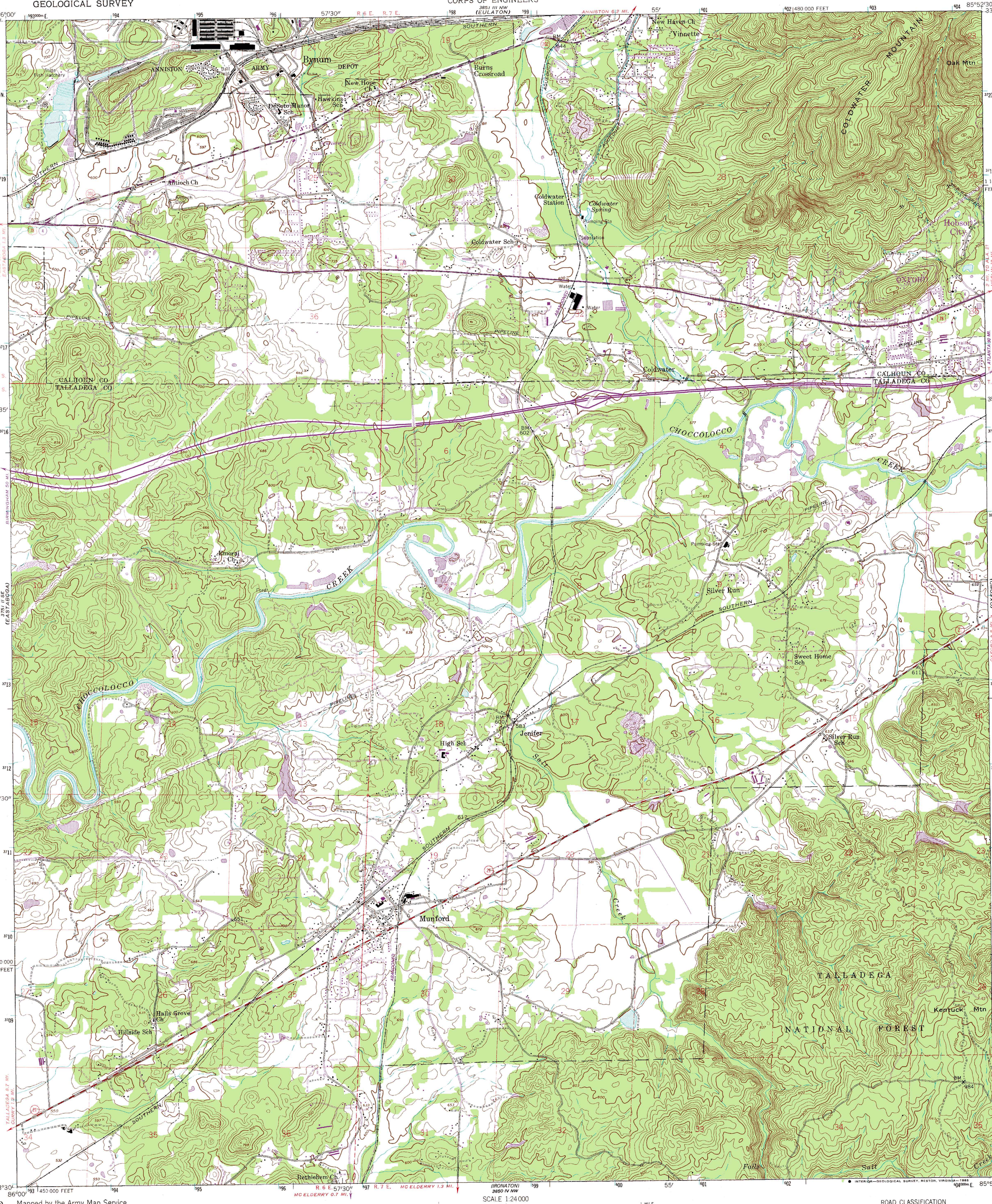

Mapped by the Army Map Service
Published for civil use by the Geological Survey

Control by USGS and NOS/NOAA

Topography by photogrammetric methods from aerial photographs taken 1946. Field checked 1947. Planimetry revised from aerial photographs taken 1956. Field checked 1956

Polyconic projection. 1927 North American Datum
10,000-foot grid based on Alabama coordinate system, east zone
1000-meter Universal Transverse Mercator grid ticks, zone 16, shown in blue

To place on the predicted North American Datum 1983 move the projection lines 10 meters south and 4 meters west as shown by dashed corner ticks

There may be private inholdings within the boundaries of the National or State reservations shown on this map

MN GN
0° 0 MILS
0°35' 10 MILS
UTM GRID AND 1983 MAGNETIC NORTH DECLINATION AT CENTER OF SHEET

SCALE 1:24 000
1 ½ 0 1 MILE
1000 0 1000 2000 3000 4000 5000 6000 7000 FEET
1 .5 0 1 KILOMETER

CONTOUR INTERVAL 20 FEET
NATIONAL GEODETIC VERTICAL DATUM OF 1929

THIS MAP COMPLIES WITH NATIONAL MAP ACCURACY STANDARDS
FOR SALE BY U. S. GEOLOGICAL SURVEY
DENVER, COLORADO 80225, OR RESTON, VIRGINIA 22092
A FOLDER DESCRIBING TOPOGRAPHIC MAPS AND SYMBOLS IS AVAILABLE ON REQUEST

ALABAMA
QUADRANGLE LOCATION

Revisions shown in purple and woodland compiled by the Geological Survey from aerial photographs taken 1981 and other source data. Partial field check by U. S. Forest Service. Map edited 1983

ROAD CLASSIFICATION
Heavy-duty — Light-duty
Medium-duty — Unimproved dirt
U. S. Route — State Route
Interstate Route

MUNFORD, ALA.
SW/4 ANNISTON 15' QUADRANGLE
33085-E8-TF-024

1956
PHOTOREVISED 1983
DMA 3851 III SW—SERIES V844