USGS
science for a changing world
U.S. DEPARTMENT OF THE INTERIOR
U.S. GEOLOGICAL SURVEY

PAINT ROCK QUADRANGLE
ALABAMA
7.5-MINUTE SERIES (TOPOGRAPHIC) 82-NE

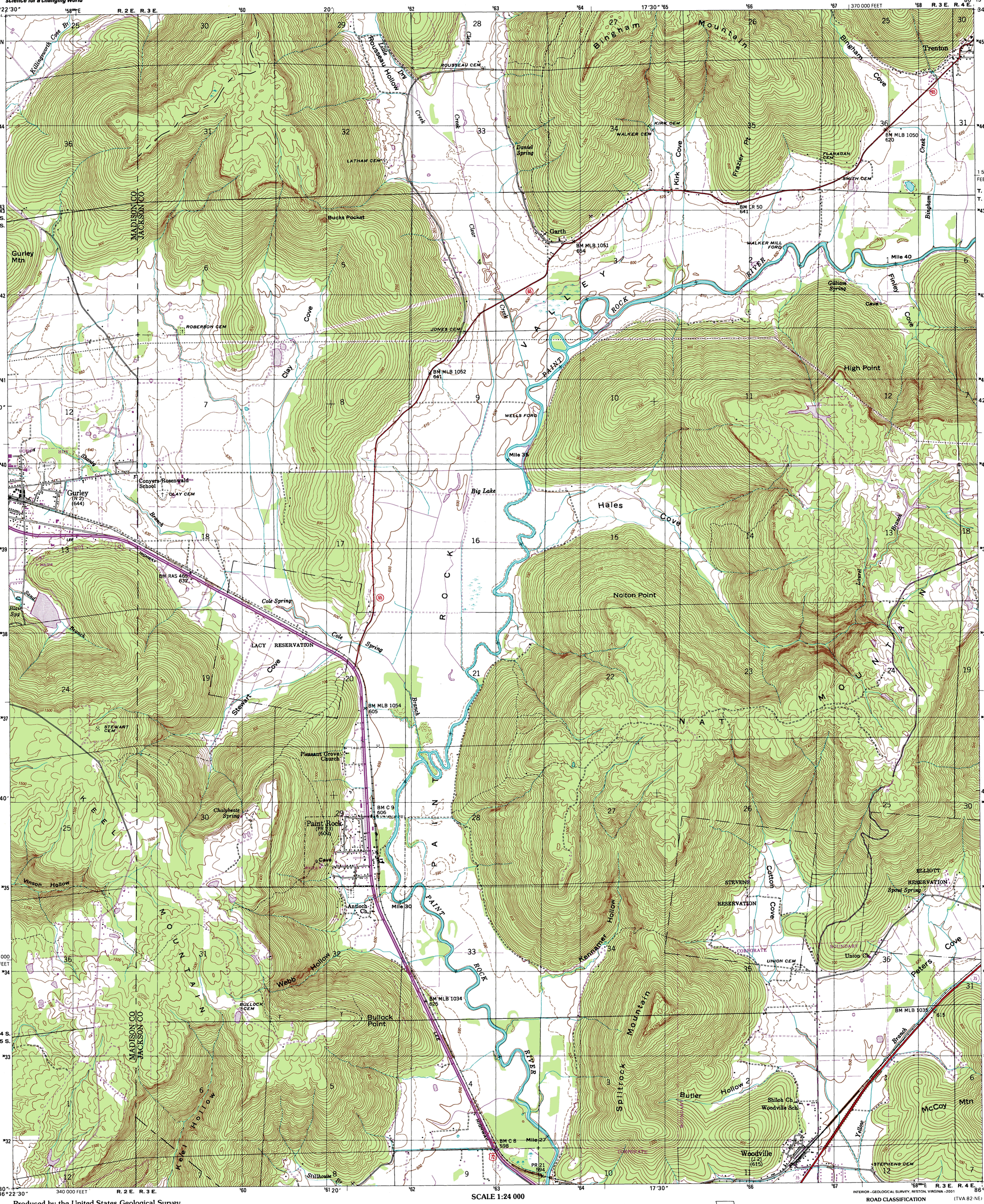

INTERIOR—GEOLOGICAL SURVEY, RESTON, VIRGINIA—2001

Produced by the United States Geological Survey

Supplemental control by Tennessee Valley Authority

Supplemental topography compiled by TVA 1948. Field checked by TVA 1948. Planimetry derived by TVA from imagery taken 1981 and other sources. Photoinspected using imagery taken 1997; no major culture or drainage changes observed. PLSS and survey control current as of 1948. Boundaries, other than corporate, revised 2001

North American Datum of 1927 (NAD 27). Projection and 10 000-foot ticks: Alabama coordinate system, east zone (transverse Mercator)
1000-meter Universal Transverse Mercator grid, zone 16

North American Datum of 1983 (NAD 83) is shown by dashed corner ticks. The values of the shift between NAD 27 and NAD 83 for 7.5-minute intersections are obtainable from National Geodetic Survey NADCON software

Information shown in purple may not meet USGS content standards and may conflict with previously mapped contours

MN GN
2½° 44 MILS
0° 23′ 7 MILS
UTM GRID AND 2001 MAGNETIC NORTH DECLINATION AT CENTER OF SHEET

20% TOTAL RECOVERED FIBER

SCALE 1:24 000

KILOMETERS 1 0.5 0 1 2
METERS 1000 0 1000 2000
MILES 1 0.5 0 1
FEET 1000 0 1000 2000 3000 4000 5000 6000 7000 8000 9000 10000

CONTOUR INTERVAL 20 FEET
SUPPLEMENTARY CONTOUR INTERVAL 10 FEET
NATIONAL GEODETIC VERTICAL DATUM OF 1929
TO CONVERT FROM FEET TO METERS, MULTIPLY BY 0.3048

THIS MAP COMPLIES WITH NATIONAL MAP ACCURACY STANDARDS
FOR SALE BY U.S. GEOLOGICAL SURVEY, P.O. BOX 25286, DENVER, COLORADO 80225
A FOLDER DESCRIBING TOPOGRAPHIC MAPS AND SYMBOLS IS AVAILABLE ON REQUEST

ALABAMA
QUADRANGLE LOCATION

1	2	3
4		5
6	7	8

1 Maysville 81-SW
2 Hollytree 81-SE
3 Princeton 88-SW
4 Moontown 82-NW
5 Lim Rock 89-NW
6 New Hope 82-SW
7 Grant 82-SE
8 Swearengin 89-SW

ADJOINING 7.5′ QUADRANGLE NAMES

ROAD CLASSIFICATION (TVA 82-NE)

Primary highway hard surface
Secondary highway hard surface
Light-duty road, hard or improved surface
Unimproved road

Interstate Route
U.S. Route
State Route

PAINT ROCK, AL
1997
NIMA 3753 III NE-SERIES V844

ISBN 0-607-96621-1