UNITED STATES
DEPARTMENT OF THE INTERIOR
GEOLOGICAL SURVEY

# PEARSON QUADRANGLE
ALABAMA
7.5 MINUTE SERIES (TOPOGRAPHIC)

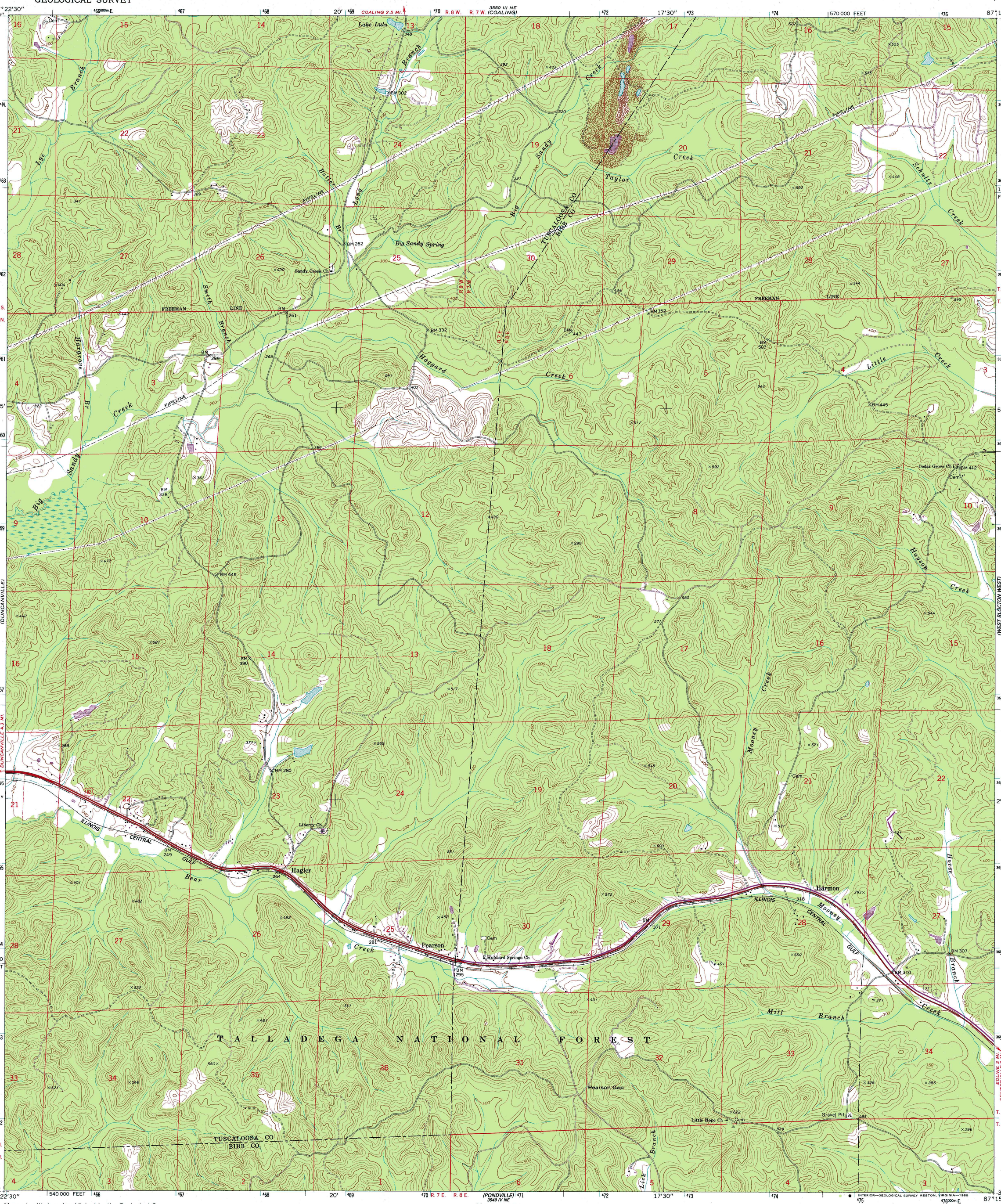


INTERIOR—GEOLOGICAL SURVEY RESTON, VIRGINIA—1985

Mapped, edited, and published by the Geological Survey

Control by USGS and NOS/NOAA

Topography by photogrammetric methods from aerial photographs taken 1966. Field checked 1969

Polyconic projection. 1927 North American Datum
10,000-foot grid based on Alabama coordinate system, west zone
1000-meter Universal Transverse Mercator grid ticks, zone 16, shown in blue

Fine red dashed lines indicate selected fence and field lines where generally visible on aerial photographs. This information is unchecked

**To place on the predicted North American Datum 1983 move the projection lines 11 meters south as shown by dashed corner ticks**

There may be private inholdings within the boundaries of the National or State reservations shown on this map

MN
GN
0°10'
3 MILS
1½°
27 MILS

UTM GRID AND 1983 MAGNETIC NORTH DECLINATION AT CENTER OF SHEET

SCALE 1:24 000

1 ½ 0 1 MILE

1000 0 1000 2000 3000 4000 5000 6000 7000 FEET

1 .5 0 1 KILOMETER

CONTOUR INTERVAL 20 FEET
NATIONAL GEODETIC VERTICAL DATUM OF 1929

THIS MAP COMPLIES WITH NATIONAL MAP ACCURACY STANDARDS
FOR SALE BY U. S. GEOLOGICAL SURVEY, RESTON, VIRGINIA 22092
A FOLDER DESCRIBING TOPOGRAPHIC MAPS AND SYMBOLS IS AVAILABLE ON REQUEST

ALABAMA
QUADRANGLE LOCATION

Revisions shown in purple and woodland compiled from aerial photographs taken 1981 and other source data
Partial field check by U.S. Forest Service. Map edited 1983

ROAD CLASSIFICATION

Primary highway, hard surface
Light-duty road, hard or improved surface
Secondary highway, hard surface
Unimproved road
Interstate Route
U. S. Route
State Route

## PEARSON, ALA.

33087-A3-TF-024

1969
PHOTOREVISED 1983
DMA 3550 III SE—SERIES V844