3453 IV SW (CHEROKEE 35-SW)

UNITED STATES
DEPARTMENT OF THE INTERIOR
GEOLOGICAL SURVEY

UNITED STATES
TENNESSEE VALLEY AUTHORITY
MAPS AND SURVEYS DEPARTMENT

PRIDE QUADRANGLE
ALABAMA
7.5 MINUTE SERIES (TOPOGRAPHIC) 36-NE

3453 I SW (FLORENCE 44-SW)

3453 IV SE (SINKING CREEK 35-SE)

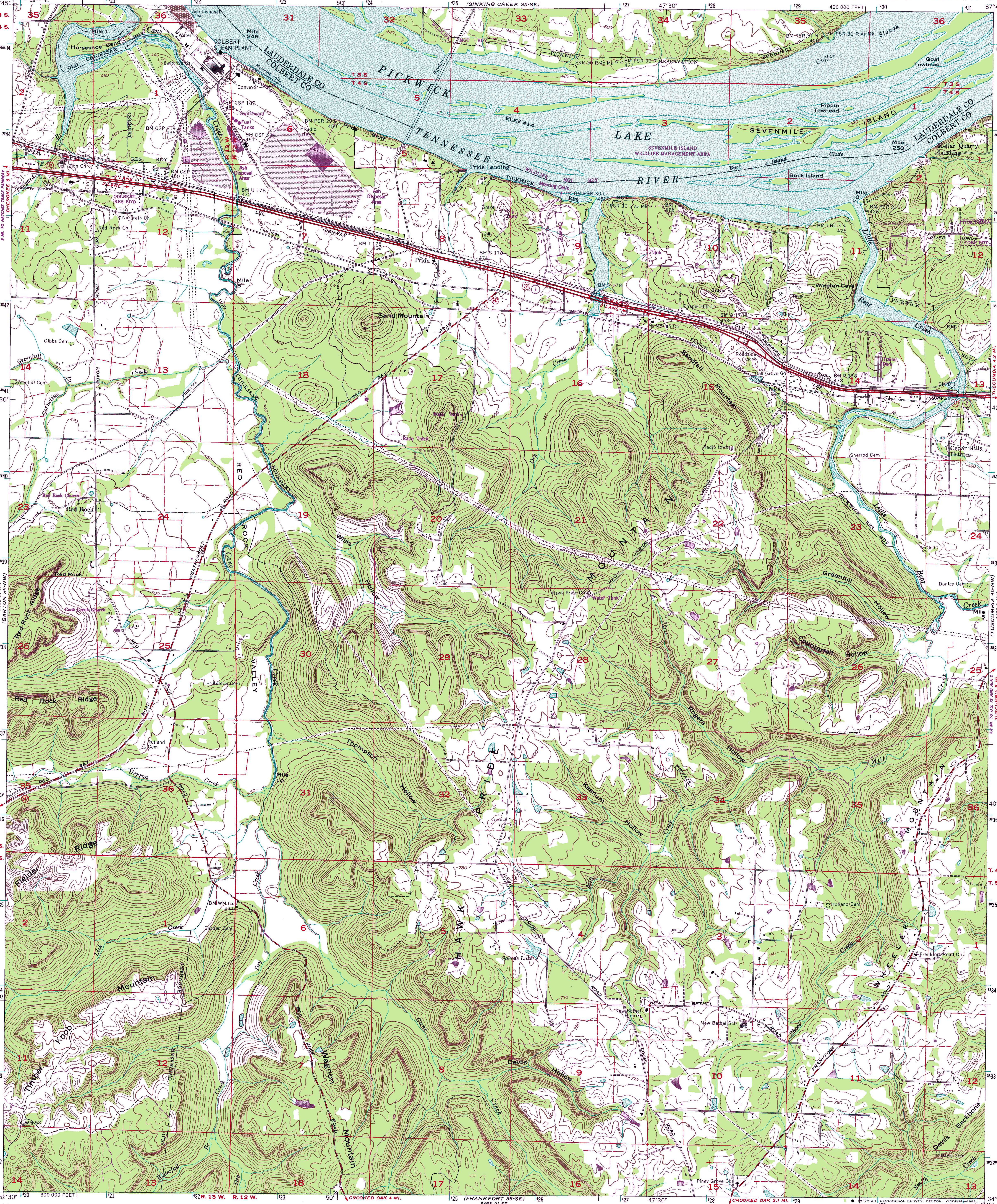

(FRANKFORT 36-SE) 3453 III SE

(PLEASANT GROVE 36-SW) 3453 III SW

(RUSSELLVILLE 45-SW) 3453 II SW

Mapped and edited by Tennessee Valley Authority
Published by the Geological Survey

Control by NOS/NOAA, USGS, and TVA

Revised by TVA in 1968 by photogrammetric methods using aerial photographs taken 1967 and by reference to TVA-USGS quadrangle dated 1954. Map field checked by TVA, 1971

Polyconic projection. 10,000-foot grid ticks based on Alabama coordinate system, west zone
1000-meter Universal Transverse Mercator grid ticks, Zone 16, shown in blue. 1927 North American Datum
To place on the predicted North American Datum 1983 move the projection lines 8 meters south and 2 meters east as shown by dashed corner ticks

Fine red dashed lines indicate selected fence and field lines where generally visible on aerial photographs. This information is unchecked

GN MN 0°28′ 8 MILS ½° 9 MILS

UTM GRID AND 1988 MAGNETIC NORTH DECLINATION AT CENTER OF SHEET

SCALE 1:24 000

1 MILE — 7000 FEET — 1 KILOMETER

CONTOUR INTERVAL 20 FEET
DASHED LINES REPRESENT HALF-INTERVAL CONTOURS
NATIONAL GEODETIC VERTICAL DATUM OF 1929

THIS MAP COMPLIES WITH NATIONAL MAP ACCURACY STANDARDS
FOR SALE BY U.S. GEOLOGICAL SURVEY, DENVER, COLORADO 80225, OR RESTON, VIRGINIA 22092
AND U.S. TENNESSEE VALLEY AUTHORITY, CHATTANOOGA, TENN. 37401
A FOLDER DESCRIBING TOPOGRAPHIC MAPS AND SYMBOLS IS AVAILABLE ON REQUEST

QUADRANGLE LOCATION

Revisions shown in purple and woodland compiled by the Tennessee Valley Authority from aerial photographs taken 1986 and other sources. This information not field checked. Map edited 1988

(TVA 36-NE)

ROAD CLASSIFICATION

Primary highway, all weather, hard surface	Light-duty road, all weather, improved surface
Secondary highway, all weather, hard surface	Unimproved road, fair or dry weather

Interstate Route — U. S. Route — State Route

PRIDE, ALA.
34087-F7-TF-024
1971
PHOTOREVISED 1988
DMA 3453 III NE-SERIES V844