UNITED STATES
DEPARTMENT OF THE INTERIOR
GEOLOGICAL SURVEY

UNITED STATES
DEPARTMENT OF THE ARMY
CORPS OF ENGINEERS

SEALE QUADRANGLE
ALABAMA—RUSSELL CO.
7.5 MINUTE SERIES (TOPOGRAPHIC)
SW/4 SEALE 15' QUADRANGLE

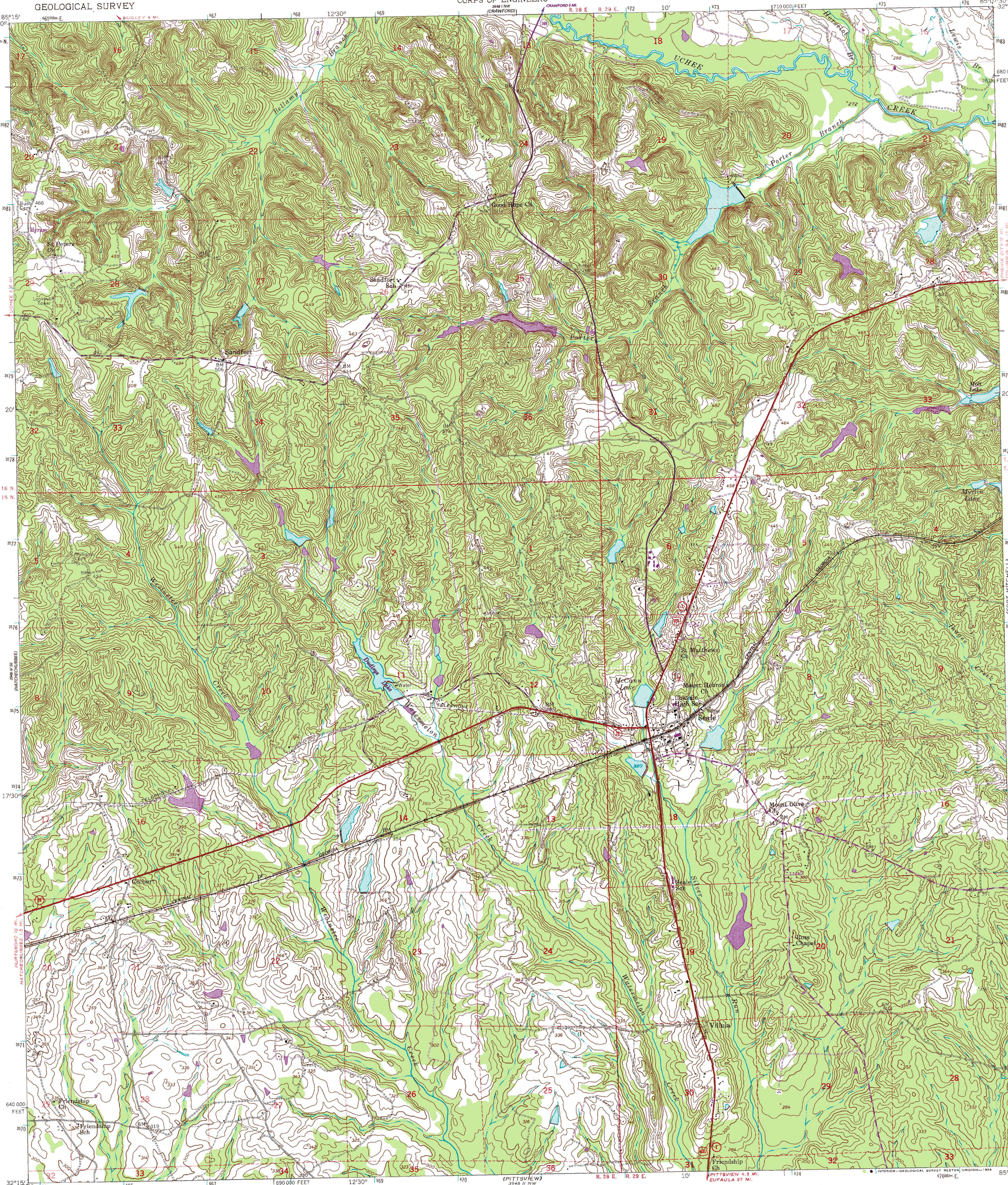

Mapped by the Army Map Service
Published for civil use by the Geological Survey

Control by USGS, NOS/NOAA, USCE, and Georgia Geodetic Survey

Topography by photogrammetric methods from aerial photographs taken 1947 and 1950
Planimetry revised by photogrammetric methods from aerial photographs taken 1953. Field checked 1955

Polyconic projection. 10,000-foot grid ticks based on Alabama coordinate system, east zone
1000-meter Universal Transverse Mercator grid ticks, zone 16, shown in blue
1927 North American Datum
To place on the predicted North American Datum 1983 move the projection lines 13 meters south and 6 meters west as shown by dashed corner ticks

MN GN
1° 18 MILS
0°58' 17 MILS
UTM GRID AND 1984 MAGNETIC NORTH DECLINATION AT CENTER OF SHEET

Revisions shown in purple and woodland compiled by the Geological Survey from aerial photographs taken 1982 and other sources
This information not field checked. Map edited 1984

SCALE 1:24 000
1 MILE
7000 FEET
1 KILOMETER
CONTOUR INTERVAL 10 FEET
NATIONAL GEODETIC VERTICAL DATUM OF 1929

THIS MAP COMPLIES WITH NATIONAL MAP ACCURACY STANDARDS
FOR SALE BY U. S. GEOLOGICAL SURVEY, RESTON, VIRGINIA 22092
A FOLDER DESCRIBING TOPOGRAPHIC MAPS AND SYMBOLS IS AVAILABLE ON REQUEST

QUADRANGLE LOCATION

ROAD CLASSIFICATION
Heavy-duty — Light-duty
Medium-duty — Unimproved dirt
U. S. Route — State Route

SEALE, ALA.
SW/4 SEALE 15' QUADRANGLE
32085-C2-TF-024

1955
PHOTOREVISED 1984
DMA 3948 I SW—SERIES V844