UNITED STATES
DEPARTMENT OF THE INTERIOR
GEOLOGICAL SURVEY

SILVERHILL QUADRANGLE
ALABAMA-BALDWIN CO.
7.5 MINUTE SERIES (TOPOGRAPHIC)
SE/4 FAIRHOPE 15' QUADRANGLE

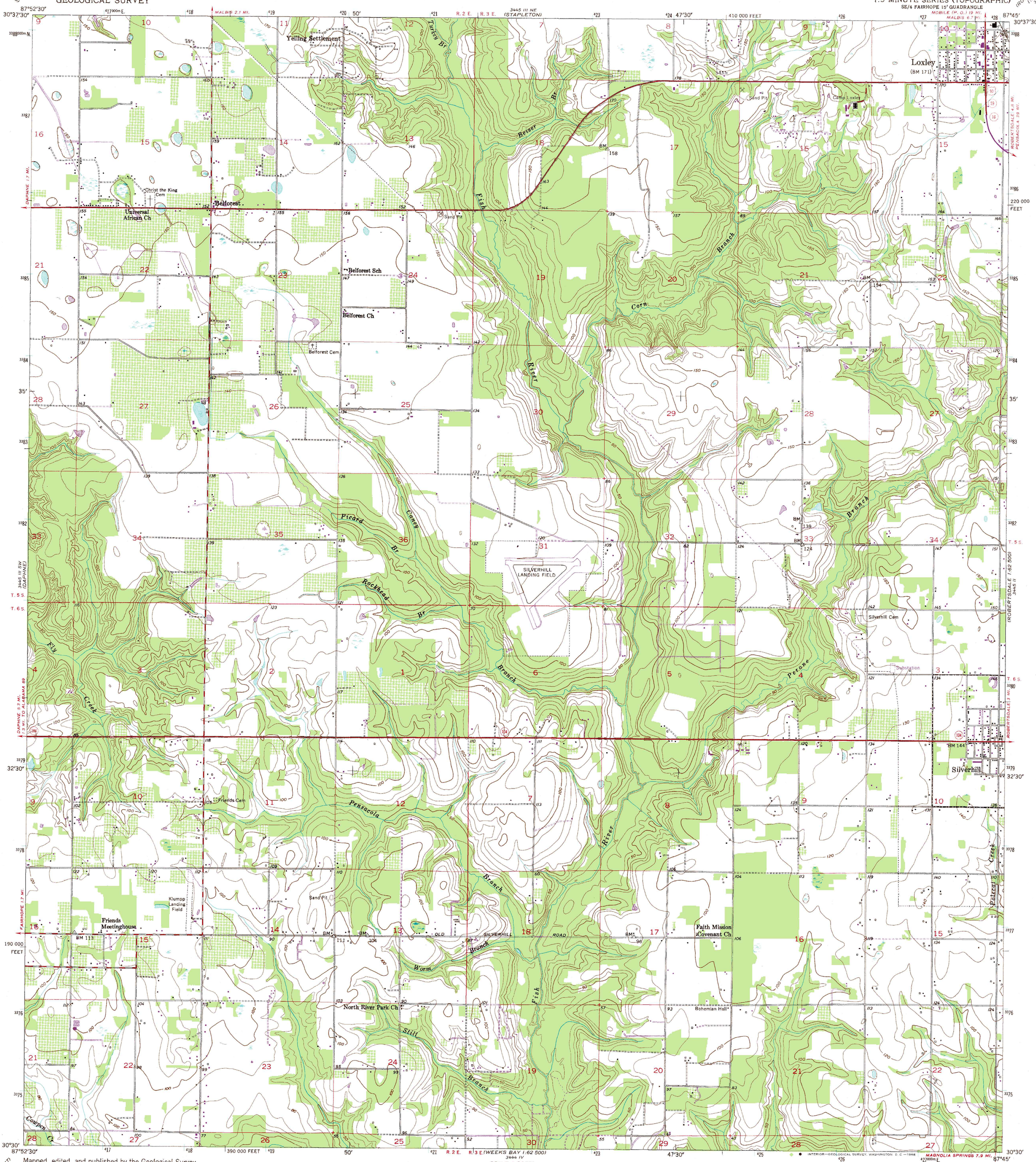


Mapped, edited, and published by the Geological Survey

Control by USC&GS, and Alabama Geodetic Survey

Culture and drainage in part compiled from aerial photographs
Topography by plane-table surveys 1939-1940. Revised 1953

Polyconic projection. 1927 North American datum
10,000-foot grid based on Alabama coordinate system, west zone
1000-meter Universal Transverse Mercator grid ticks, zone 16, shown in blue

Revisions shown in purple and recompilation of woodland areas made by Geological Survey from aerial photographs taken 1967
This information not field checked

UTM GRID AND 1967 MAGNETIC NORTH DECLINATION AT CENTER OF SHEET

SCALE 1:24000

CONTOUR INTERVAL 10 FEET
DATUM IS MEAN SEA LEVEL

ROAD CLASSIFICATION

Heavy-duty — Light-duty
Medium-duty — Unimproved dirt
U. S. Route — State Route

QUADRANGLE LOCATION

SILVERHILL, ALA.
SE/4 FAIRHOPE 15' QUADRANGLE
N3030—W8745/7.5
1953
PHOTOREVISED 1967
AMS 3445 III SE—SERIES V844

THIS MAP COMPLIES WITH NATIONAL MAP ACCURACY STANDARDS
FOR SALE BY U. S. GEOLOGICAL SURVEY, WASHINGTON, D. C. 20242
A FOLDER DESCRIBING TOPOGRAPHIC MAPS AND SYMBOLS IS AVAILABLE ON REQUEST