UNITED STATES
DEPARTMENT OF THE INTERIOR
GEOLOGICAL SURVEY

SUNLIGHT QUADRANGLE
ALABAMA
7.5 MINUTE SERIES (TOPOGRAPHIC)

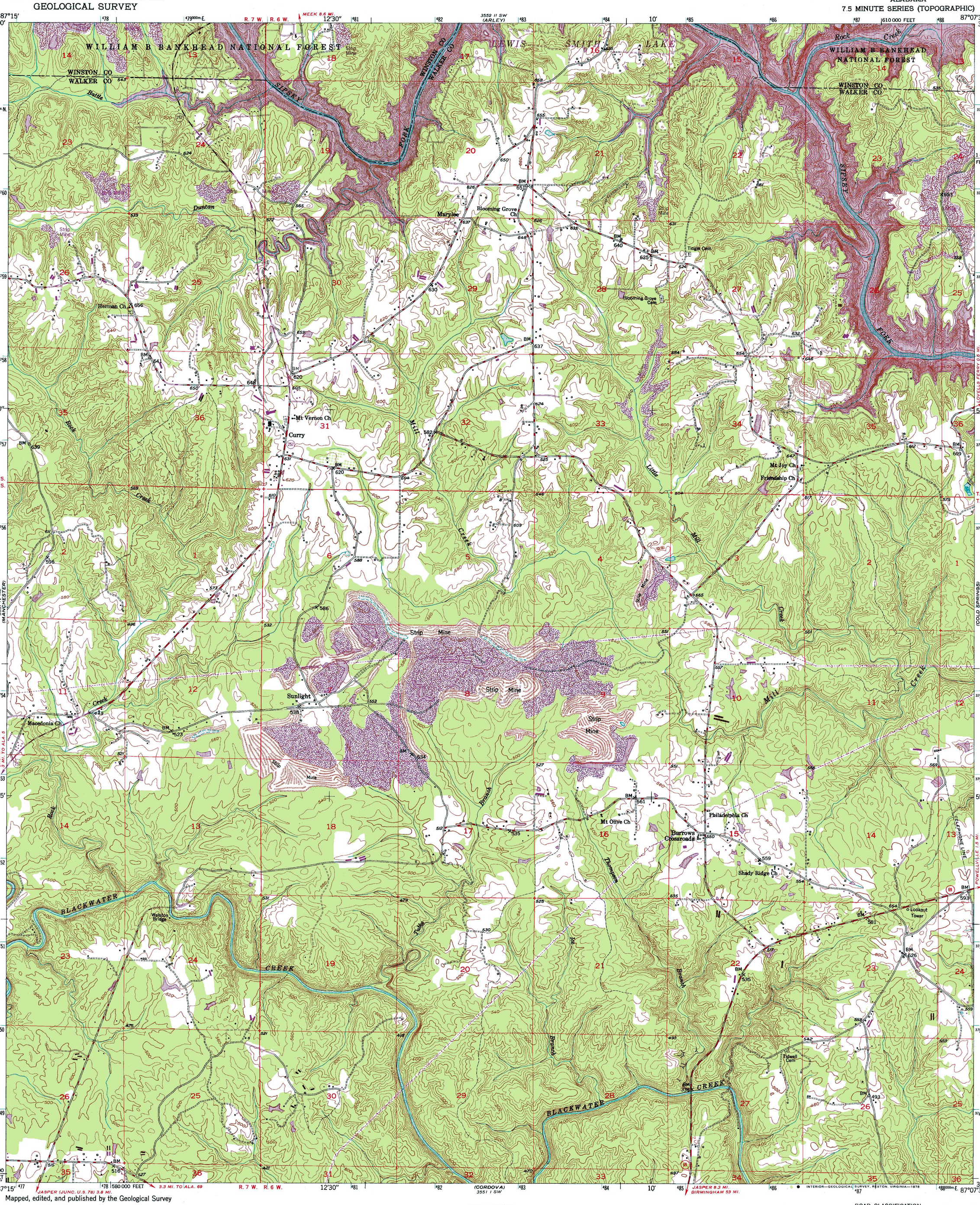

Mapped, edited, and published by the Geological Survey

Control by USGS, USC&GS, and USED

Topography from aerial photographs by multiplex methods
Aerial photographs taken 1946. Field check 1949

Polyconic projection. 1927 North American datum
10,000-foot grid based on Alabama coordinate system west zone
1000-meter Universal Transverse Mercator grid ticks, zone 16, shown in blue

Revisions shown in purple compiled from aerial photographs taken 1975
This information not field checked. Map edited 1978

MN
GN
0°06′ 2 MILS
1½° 27 MILS
UTM GRID AND 1978 MAGNETIC NORTH DECLINATION AT CENTER OF SHEET

SCALE 1:24 000
1 ½ 0 1 MILE
1000 0 1000 2000 3000 4000 5000 6000 7000 FEET
1 .5 0 1 KILOMETER

CONTOUR INTERVAL 20 FEET
NATIONAL GEODETIC VERTICAL DATUM OF 1929

THIS MAP COMPLIES WITH NATIONAL MAP ACCURACY STANDARDS
FOR SALE BY U. S. GEOLOGICAL SURVEY, RESTON, VIRGINIA 22092
A FOLDER DESCRIBING TOPOGRAPHIC MAPS AND SYMBOLS IS AVAILABLE ON REQUEST

ALABAMA
QUADRANGLE LOCATION

ROAD CLASSIFICATION

HARD-SURFACE ALL WEATHER ROADS		DRY WEATHER ROADS
Heavy-duty	4 LANE / 2 LANE	Improved dirt
Medium-duty	4 LANE / 2 LANE	Unimproved dirt
Loose-surface, graded, or narrow hard-surface		

U. S. Route — State Route

SUNLIGHT, ALA.
N3352.5—W8707.5/7.5

1949
PHOTOREVISED 1978
AMS 3551 I NW—SERIES V844