UNITED STATES
DEPARTMENT OF THE INTERIOR
GEOLOGICAL SURVEY

# TAMOLA QUADRANGLE
MISSISSIPPI – ALABAMA
7.5 MINUTE SERIES (TOPOGRAPHIC)

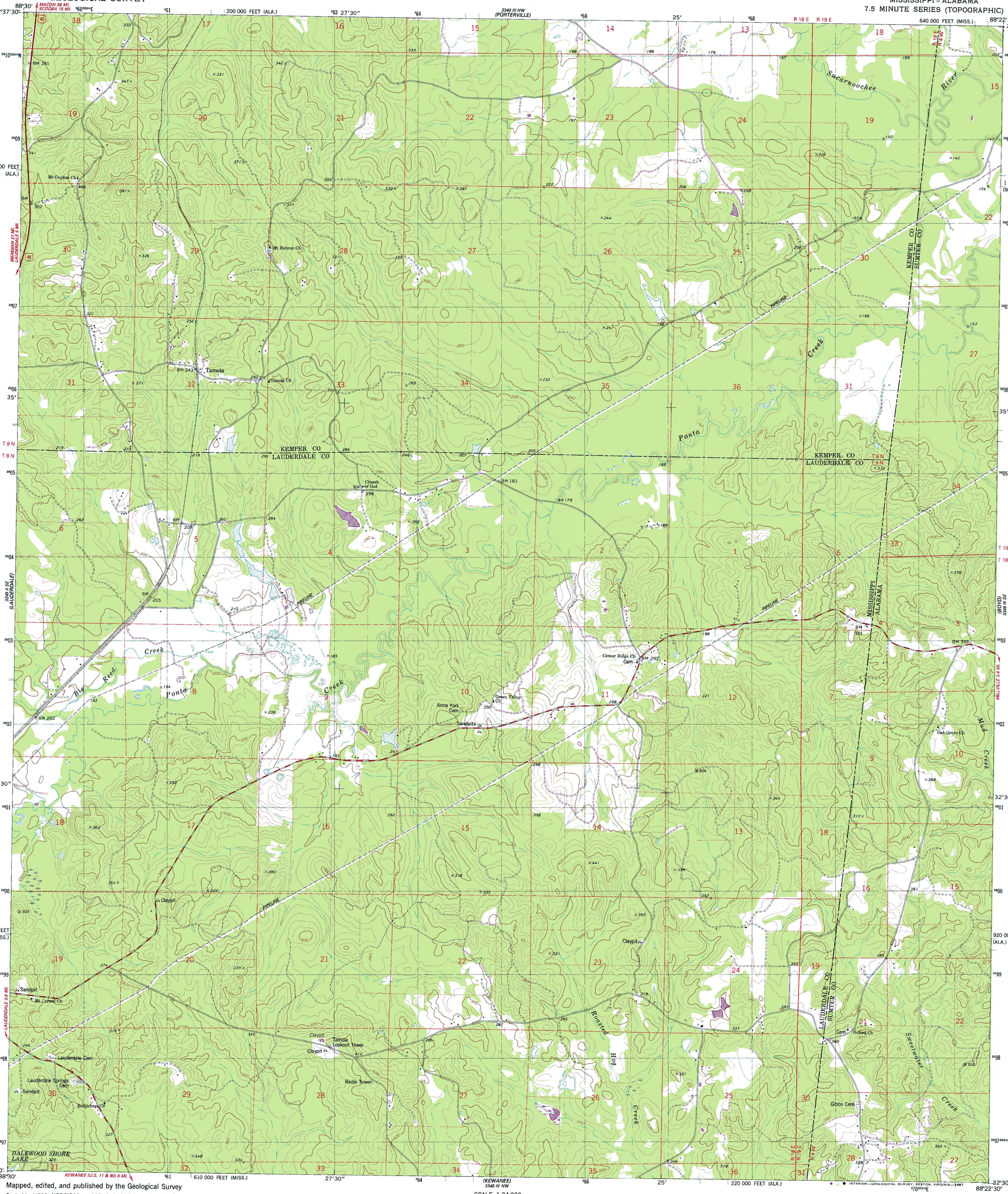


Mapped, edited, and published by the Geological Survey

Control by USGS, NOS/NOAA, and Mississippi Highway Department

Topography by photogrammetric methods from aerial photographs taken 1973. Field checked 1974

Projection: Mississippi coordinate system, east zone (transverse Mercator)
10,000-foot grid ticks based on Mississippi coordinate system, east zone and Alabama coordinate system, west zone
1000-meter Universal Transverse Mercator grid, zone 16
1927 North American datum

To place on the predicted North American Datum 1983 move the projection lines 12 meters south and 3 meters east as shown by dashed corner ticks

Fine red dashed lines indicate selected fence and field lines where generally visible on aerial photographs. This information is unchecked

MN GN 0°46′ 14 MILS 1° 18 MILS

UTM GRID AND 1987 MAGNETIC NORTH DECLINATION AT CENTER OF SHEET

SCALE 1:24 000

1 ½ 0 1 MILE

1000 0 1000 2000 3000 4000 5000 6000 7000 FEET

1 .5 0 1 KILOMETER

CONTOUR INTERVAL 20 FEET
NATIONAL GEODETIC VERTICAL DATUM OF 1929

THIS MAP COMPLIES WITH NATIONAL MAP ACCURACY STANDARDS
FOR SALE BY U. S. GEOLOGICAL SURVEY
DENVER, COLORADO 80225 OR RESTON, VIRGINIA 22092
A FOLDER DESCRIBING TOPOGRAPHIC MAPS AND SYMBOLS IS AVAILABLE ON REQUEST

MISS
QUADRANGLE LOCATION

Revisions shown in purple and woodland compiled from aerial photographs taken 1983 and other sources. This information not field checked. Map edited 1987

ROAD CLASSIFICATION

Primary highway, hard surface — Light-duty road, hard or improved surface
Secondary highway, hard surface — Unimproved road
Interstate Route — U. S. Route — State Route

TAMOLA, MISS. – ALA.
32088-E4-TF-024

1974
PHOTOREVISED 1987
DMA 3349 III SW—SERIES V843