UNITED STATES
DEPARTMENT OF THE INTERIOR
GEOLOGICAL SURVEY

TEASLEYS MILL QUADRANGLE
ALABAMA–MONTGOMERY CO.
7.5 MINUTE SERIES (TOPOGRAPHIC)

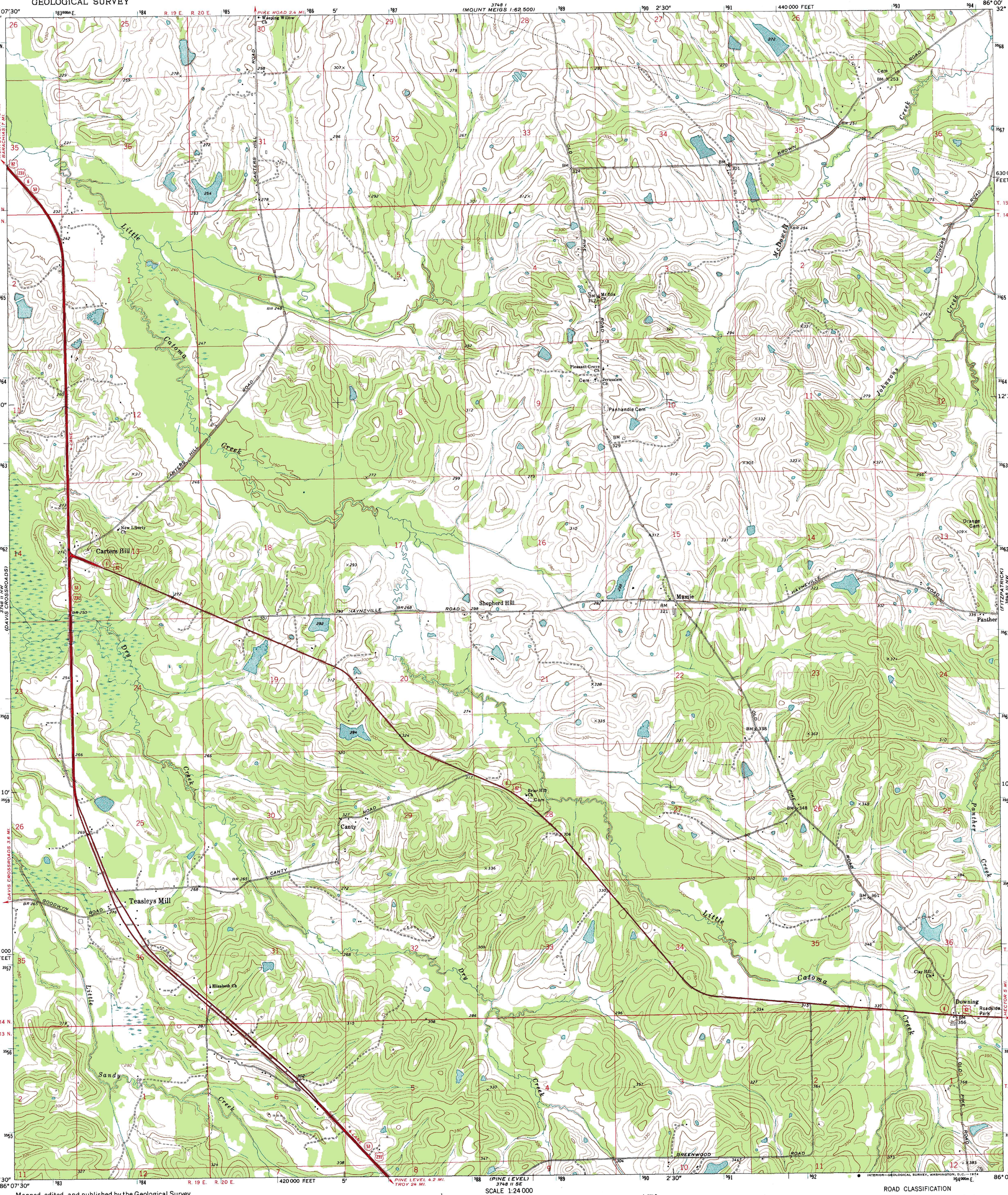

TEASLEYS MILL, ALA.
N3207.5—W8600/7.5

1971

AMS 3748 II NE—SERIES V844