UNITED STATES
DEPARTMENT OF THE INTERIOR
GEOLOGICAL SURVEY

UNITED STATES
TENNESSEE VALLEY AUTHORITY
MAPS AND SURVEYS BRANCH

TRINITY QUADRANGLE
ALABAMA
7.5 MINUTE SERIES (TOPOGRAPHIC) 61-SE

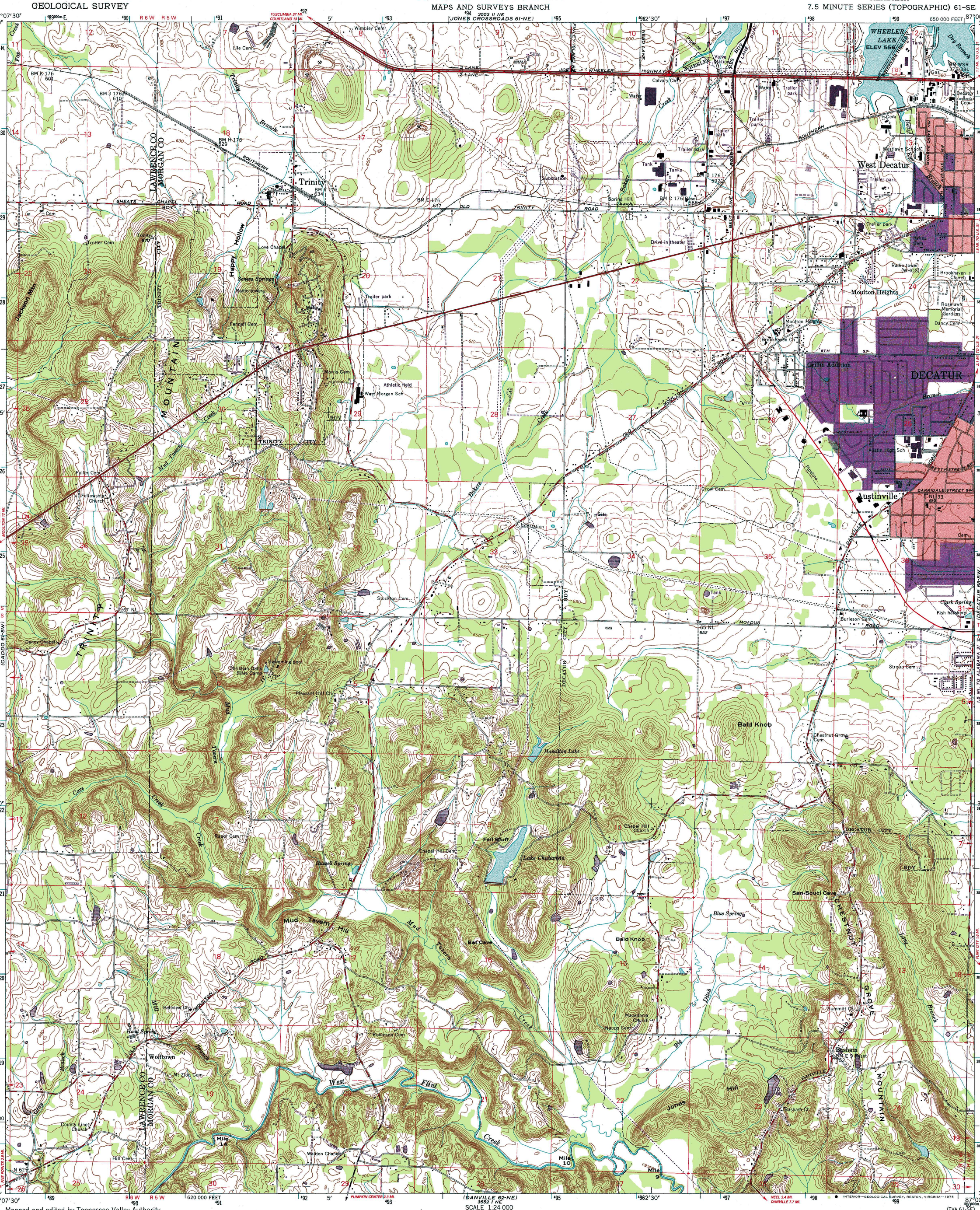

Mapped and edited by Tennessee Valley Authority
Published by the Geological Survey

Control by USC&GS, USGS, and TVA

Revised by TVA in 1961 by photogrammetric methods using aerial photographs taken 1961 and by reference to TVA-USGS quadrangle dated 1948. Map field checked by TVA, 1963

Polyconic projection. 1927 North American datum
10,000-foot grid based on Alabama (West) rectangular coordinate system
1000 metre Universal Transverse Mercator Grid ticks, Zone 16, shown in blue

Fine red dashed lines indicate selected fence and field lines visible on aerial photographs. This information is unchecked

Red tint indicates areas in which only landmark buildings are shown

MN
GN
0°02' 1 MIL
2°00' 36 MILS

UTM GRID AND 1974 MAGNETIC NORTH DECLINATION AT CENTER OF SHEET

Revisions shown in purple and recompilation of woodland areas compiled by the Tennessee Valley Authority from aerial photographs taken 1974. This information not field checked

Purple tint indicates extension of urban areas

SCALE 1:24 000

1 ½ 0 1 MILE

1000 0 1000 2000 3000 4000 5000 6000 7000 FEET

1 .5 0 1 KILOMETRE

CONTOUR INTERVAL 10 FEET
DASHED LINES REPRESENT HALF-INTERVAL CONTOURS
NATIONAL GEODETIC VERTICAL DATUM OF 1929

THIS MAP COMPLIES WITH NATIONAL MAP ACCURACY STANDARDS
FOR SALE BY U. S. GEOLOGICAL SURVEY, RESTON, VIRGINIA 22092,
AND BY U.S. TENNESSEE VALLEY AUTHORITY, CHATTANOOGA, TENN. 37401 OR KNOXVILLE, TENN. 37902
A FOLDER DESCRIBING TOPOGRAPHIC MAPS AND SYMBOLS IS AVAILABLE ON REQUEST

ILL. MO. KENTUCKY VA. TENNESSEE N.C. MISS. ALA. GA. S.C.

QUADRANGLE LOCATION

ROAD CLASSIFICATION

Heavy-duty ..... Poor motor road .....
Medium-duty ..... Wagon and jeep track
Light-duty ..... Foot trail .....
U. S. Route State Route

In developed areas, only through roads are classified

INTERIOR—GEOLOGICAL SURVEY, RESTON, VIRGINIA—1975

TRINITY, ALA.
N3430—W8700/7.5

1963
PHOTOREVISED 1974
AMS 3553 II SE-SERIES V844