UNITED STATES
DEPARTMENT OF THE INTERIOR
GEOLOGICAL SURVEY

WARRIOR QUADRANGLE
ALABAMA
7.5 MINUTE SERIES (TOPOGRAPHIC)

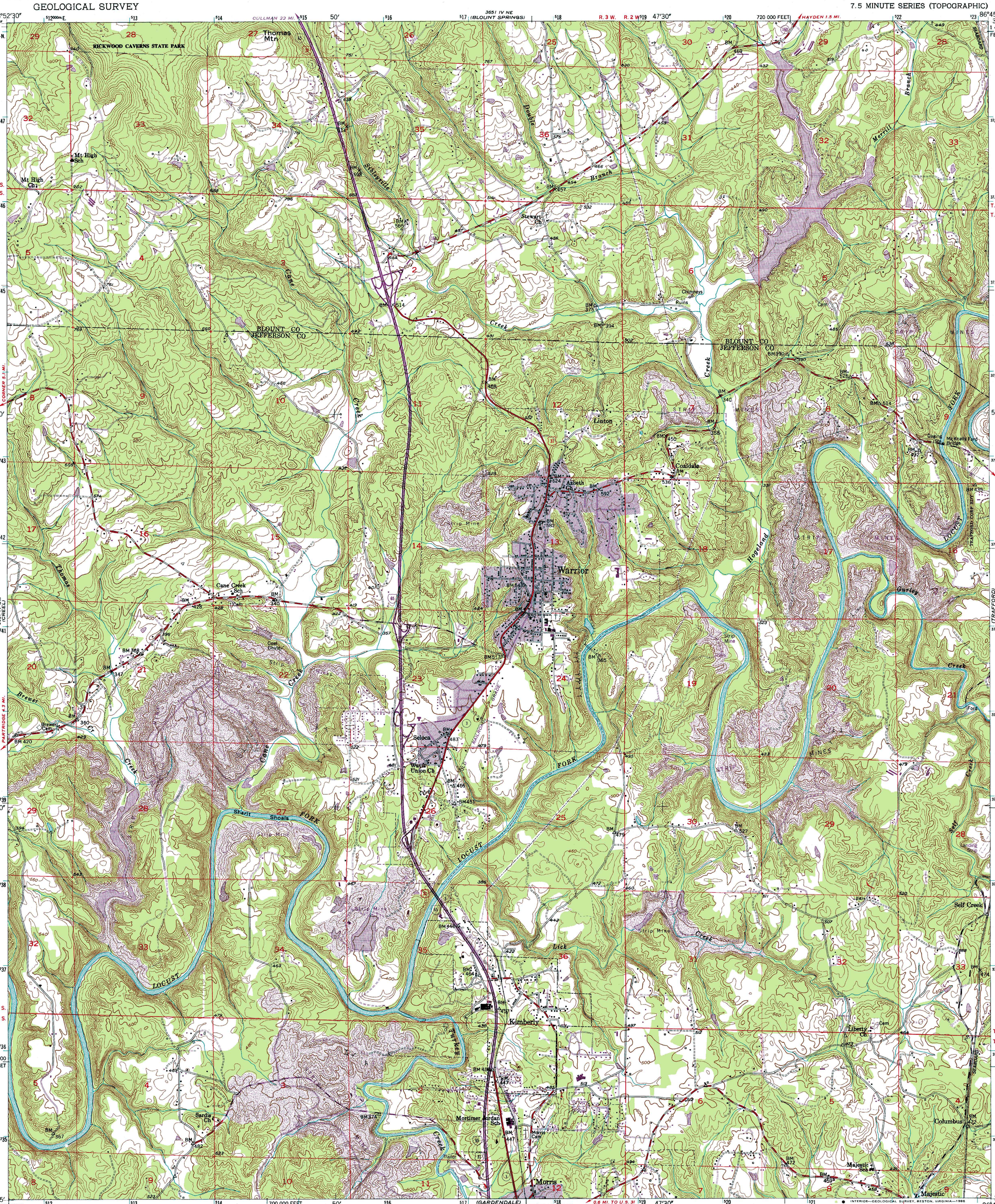

INTERIOR—GEOLOGICAL SURVEY, RESTON, VIRGINIA—1986

Mapped, edited, and published by the Geological Survey

Control by USGS, USC&GS, USCE, and Alabama Geodetic Survey

Topography from aerial photographs by multiplex methods
Aerial photographs taken 1947. Field check 1951

Polyconic projection. 1927 North American datum
10,000-foot grid based on Alabama coordinate system, west zone
1000-meter Universal Transverse Mercator grid ticks, zone 16, shown in blue

To place on the predicted North American Datum 1983, move the projection lines 9 meters south and 1 meter west as shown by dashed corner ticks

There may be private inholdings within the boundaries of the National or State reservations shown on this map

UTM GRID AND 1986 MAGNETIC NORTH DECLINATION AT CENTER OF SHEET
(MN, GN; 0°06' / 2 MILS; ½° / 9 MILS)

SCALE 1:24 000

CONTOUR INTERVAL 20 FEET
NATIONAL GEODETIC VERTICAL DATUM OF 1929

THIS MAP COMPLIES WITH NATIONAL MAP ACCURACY STANDARDS
FOR SALE BY U. S. GEOLOGICAL SURVEY, DENVER, COLORADO 80225, OR RESTON, VIRGINIA 22092
A FOLDER DESCRIBING TOPOGRAPHIC MAPS AND SYMBOLS IS AVAILABLE ON REQUEST

QUADRANGLE LOCATION

Revisions shown in purple and woodland compiled from aerial photographs taken 1981 and 1982 and other sources. This information not field checked. Map edited 1986

Purple tint indicates extension of urban areas

ROAD CLASSIFICATION

Heavy-duty — Light-duty
Medium-duty — Unimproved dirt
Interstate Route — U. S. Route — State Route

WARRIOR, ALA.
33086-G7-TF-024

1951
PHOTOREVISED 1986
DMA 3651 IV SE—SERIES V844