UNITED STATES
DEPARTMENT OF THE INTERIOR
GEOLOGICAL SURVEY

WILEY QUADRANGLE
ALABAMA
7.5 MINUTE SERIES (TOPOGRAPHIC)

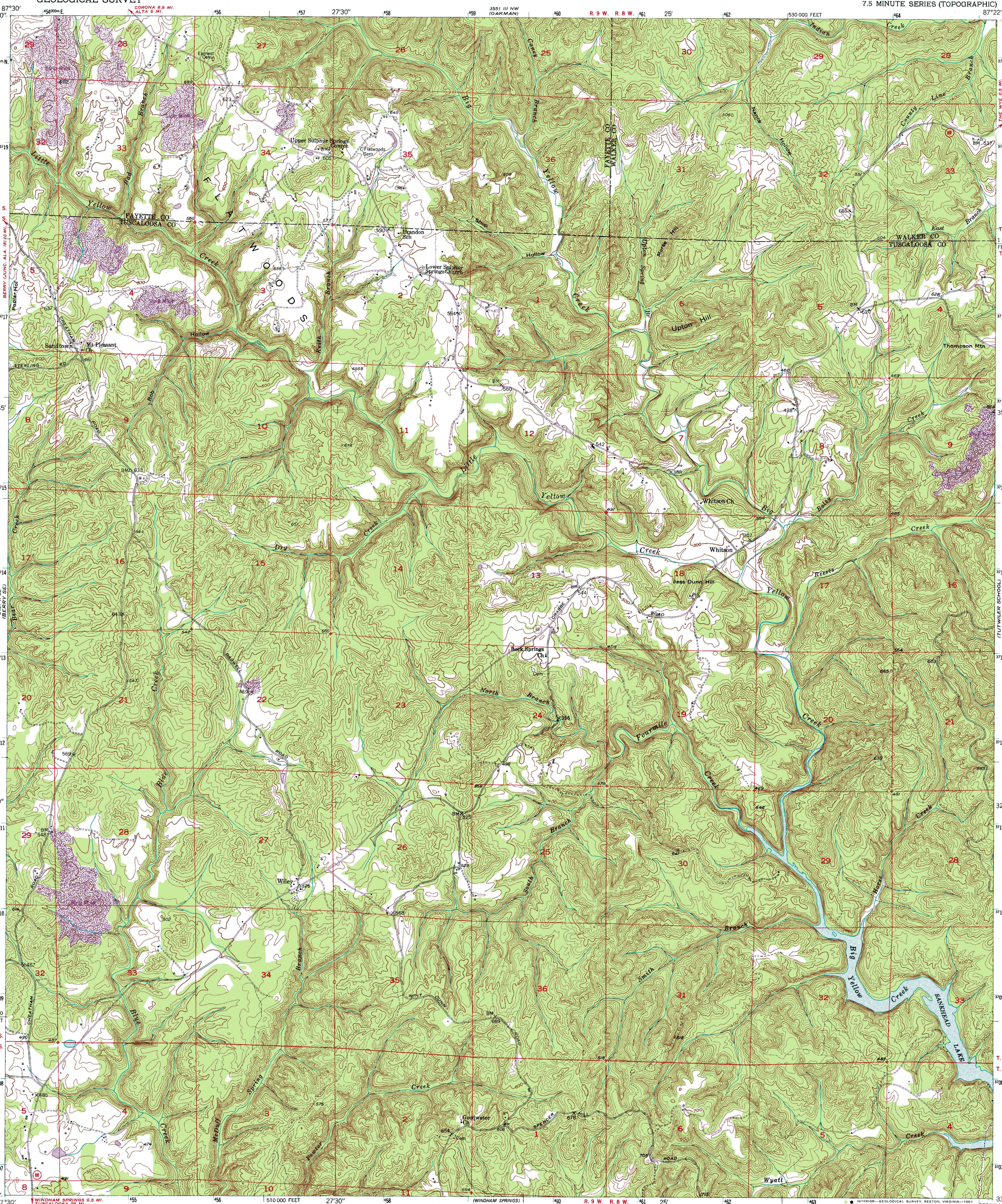

Mapped, edited, and published by the Geological Survey

Control by USGS and NOS/NOAA

Topography by photogrammetric methods from aerial photographs taken 1946. Field checked 1948–1949

Polyconic projection. 10,000-foot grid ticks based on Alabama coordinate system, west zone. 1000-meter Universal Transverse Mercator grid ticks, zone 16, shown in blue

1927 North American Datum. To place on the predicted North American Datum 1983 move the projection lines 9 meters south as shown by dashed corner ticks

Revisions shown in purple compiled from aerial photographs taken 1979 and other source data. This information not field checked. Map edited 1981

MN
GN
0°14′ 4 MILS
1° 18 MILS

UTM GRID AND 1981 MAGNETIC NORTH DECLINATION AT CENTER OF SHEET

SCALE 1:24 000

1 ½ 0 1 MILE

1000 0 1000 2000 3000 4000 5000 6000 7000 FEET

1 .5 0 1 KILOMETER

CONTOUR INTERVAL 20 FEET
NATIONAL GEODETIC VERTICAL DATUM OF 1929

THIS MAP COMPLIES WITH NATIONAL MAP ACCURACY STANDARDS
FOR SALE BY U. S. GEOLOGICAL SURVEY, RESTON, VIRGINIA 22092
A FOLDER DESCRIBING TOPOGRAPHIC MAPS AND SYMBOLS IS AVAILABLE ON REQUEST

ALABAMA
QUADRANGLE LOCATION

ROAD CLASSIFICATION

Primary highway, hard surface
Light-duty road, hard or improved surface
Secondary highway, hard surface
Unimproved road
Interstate Route
U. S. Route
State Route

INTERIOR—GEOLOGICAL SURVEY, RESTON, VIRGINIA—1981

WILEY, ALA.
N3330—W8722.5/7.5

1949
PHOTOREVISED 1981
DMA 3551 III SW—SERIES V844