U.S. DEPARTMENT OF THE INTERIOR
U. S. GEOLOGICAL SURVEY

The National Map

FLORALA QUADRANGLE
ALABAMA
7.5-MINUTE SERIES

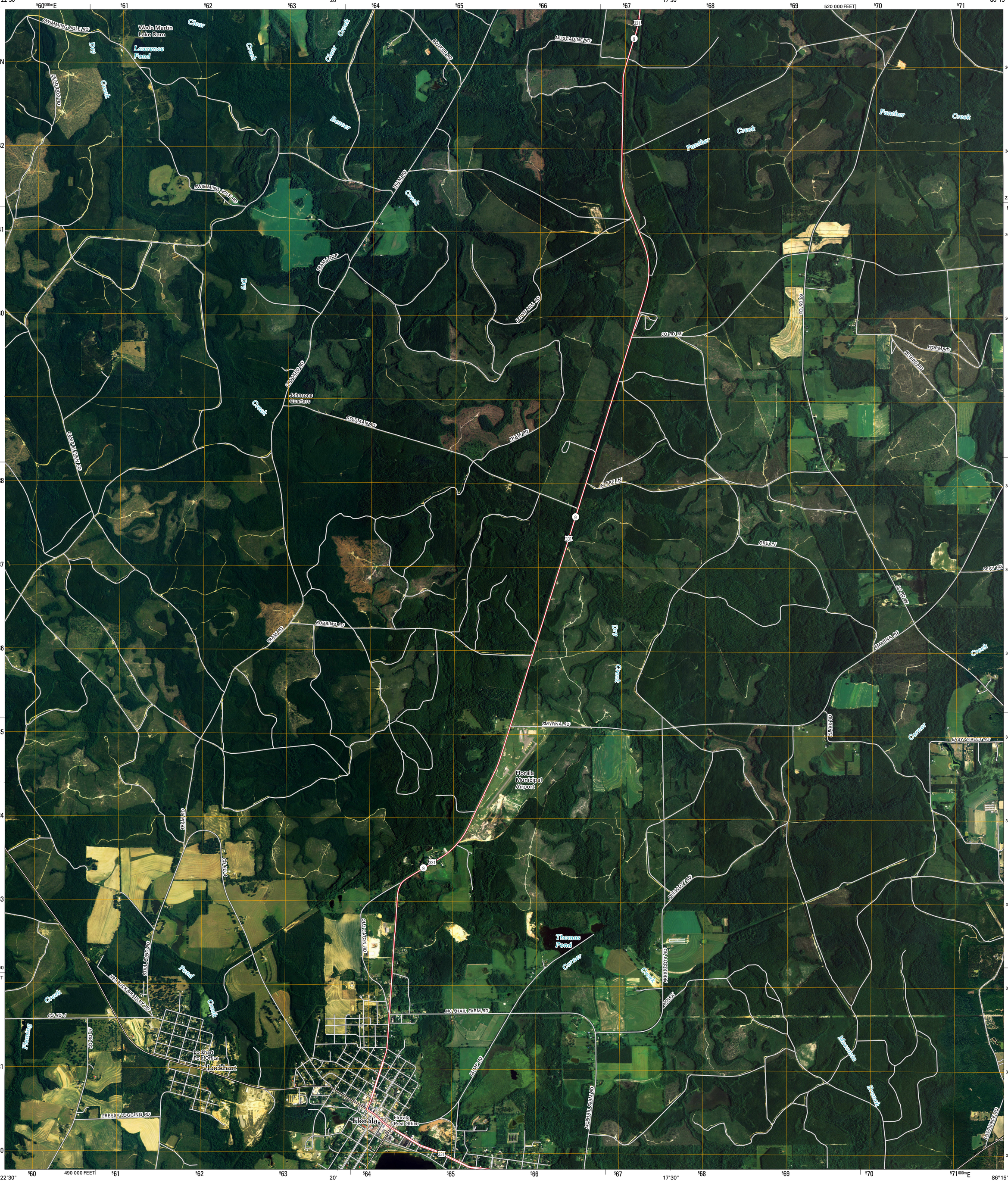

Produced by the United States Geological Survey
North American Datum of 1983 (NAD83)
World Geodetic System of 1984 (WGS84). Projection and
1 000-meter grid: Universal Transverse Mercator, Zone 16R
10 000-foot ticks: Alabama Coordinate System of 1983
(east zone)

Imagery.....NAIP, August 2006
Roads.....National Transportation Dataset, 2005
Names.....GNIS, 2008

MN
2° 31′
45 MILS
GN
0° 21′
6 MILS

UTM GRID AND 2009 MAGNETIC NORTH
DECLINATION AT CENTER OF SHEET

U.S. National Grid
100,000-m Square ID
EV
Grid Zone Designation
16R

SCALE 1:24 000

KILOMETERS: 1 — 0.5 — 0 — 1 — 2
METERS: 1000 — 500 — 0 — 1000 — 2000
MILES: 1 — 0.5 — 0 — 1
FEET: 1000 — 0 — 1000 — 2000 — 3000 — 4000 — 5000 — 6000 — 7000 — 8000 — 9000 — 10000

This map was produced to conform with version 0.0.25 of the
draft USGS Standards for 7.5-Minute Quadrangle Maps.
A metadata file associated with this product is also draft version 0.0.25

QUADRANGLE LOCATION

Libertyville	Onycha	Kinston
Watkins Bridge	Florala	Hacoda
Laurel Hill	Paxton	Gaskin

ADJOINING 7.5′ QUADRANGLES

ROAD CLASSIFICATION

Interstate Route — State Route
US Route — Local Road
Ramp — 4WD

Interstate Route — US Route — State Route

FLORALA, AL
2009