U.S. DEPARTMENT OF THE INTERIOR
U. S. GEOLOGICAL SURVEY

MONTGOMERY NORTH QUADRANGLE
ALABAMA
7.5-MINUTE SERIES

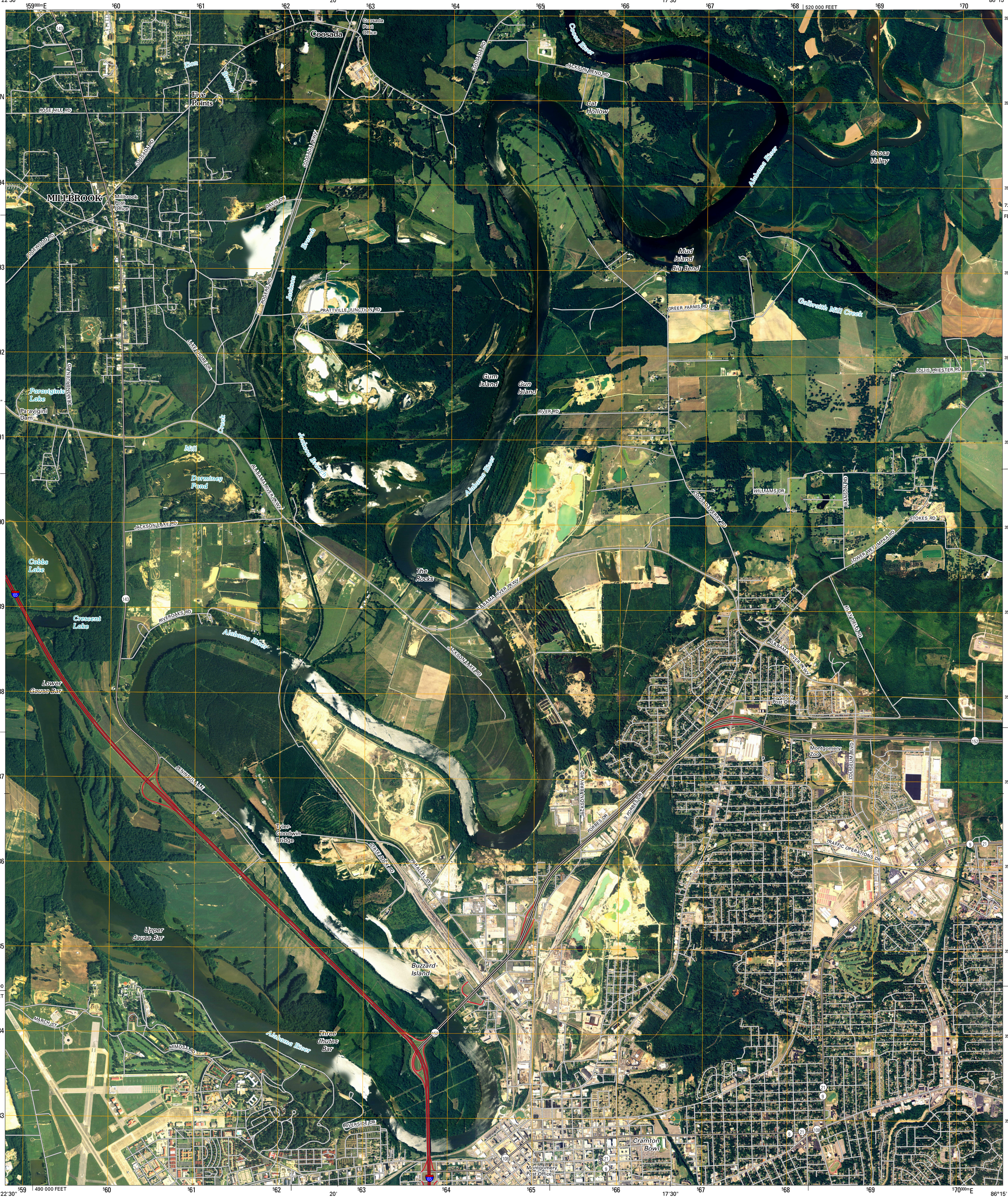

Produced by the United States Geological Survey
North American Datum of 1983 (NAD83)
World Geodetic System of 1984 (WGS84). Projection and
1 000-meter grid: Universal Transverse Mercator, Zone 16S
10 000-foot ticks: Alabama Coordinate System of 1983
(east zone)

Imagery.....NAIP, June 2006 - September 2006
Roads.....National Transportation Dataset, 2006
Names.....GNIS, 2008

MN
2° 44′
49 MILS
GN
0° 22′
7 MILS

UTM GRID AND 2009 MAGNETIC NORTH
DECLINATION AT CENTER OF SHEET

U.S. National Grid
100,000-m Square ID
EA
Grid Zone Designation
16S

SCALE 1:24 000

KILOMETERS: 1 — 0.5 — 0 — 1 — 2
METERS: 1000 — 500 — 0 — 1000 — 2000
MILES: 1 — 0.5 — 0 — 1
FEET: 1000 — 0 — 1000 — 2000 — 3000 — 4000 — 5000 — 6000 — 7000 — 8000 — 9000 — 10000

This map was produced to conform with version 0.0.25 of the
draft USGS Standards for 7.5-Minute Quadrangle Maps.
A metadata file associated with this product is also draft version 0.0.25

ALABAMA

QUADRANGLE LOCATION

Deatsville	Elmore	Wetumpka
Prattville	Montgomery North	Willow Springs
Cantelous	Montgomery South	Barachias

ADJOINING 7.5′ QUADRANGLES

ROAD CLASSIFICATION

Interstate Route
US Route
Ramp
State Route
Local Road
4WD

Interstate Route — US Route — State Route

MONTGOMERY NORTH, AL
2009