U.S. DEPARTMENT OF THE INTERIOR
U. S. GEOLOGICAL SURVEY

The National Map

WHITFIELD QUADRANGLE
ALABAMA
7.5-MINUTE SERIES

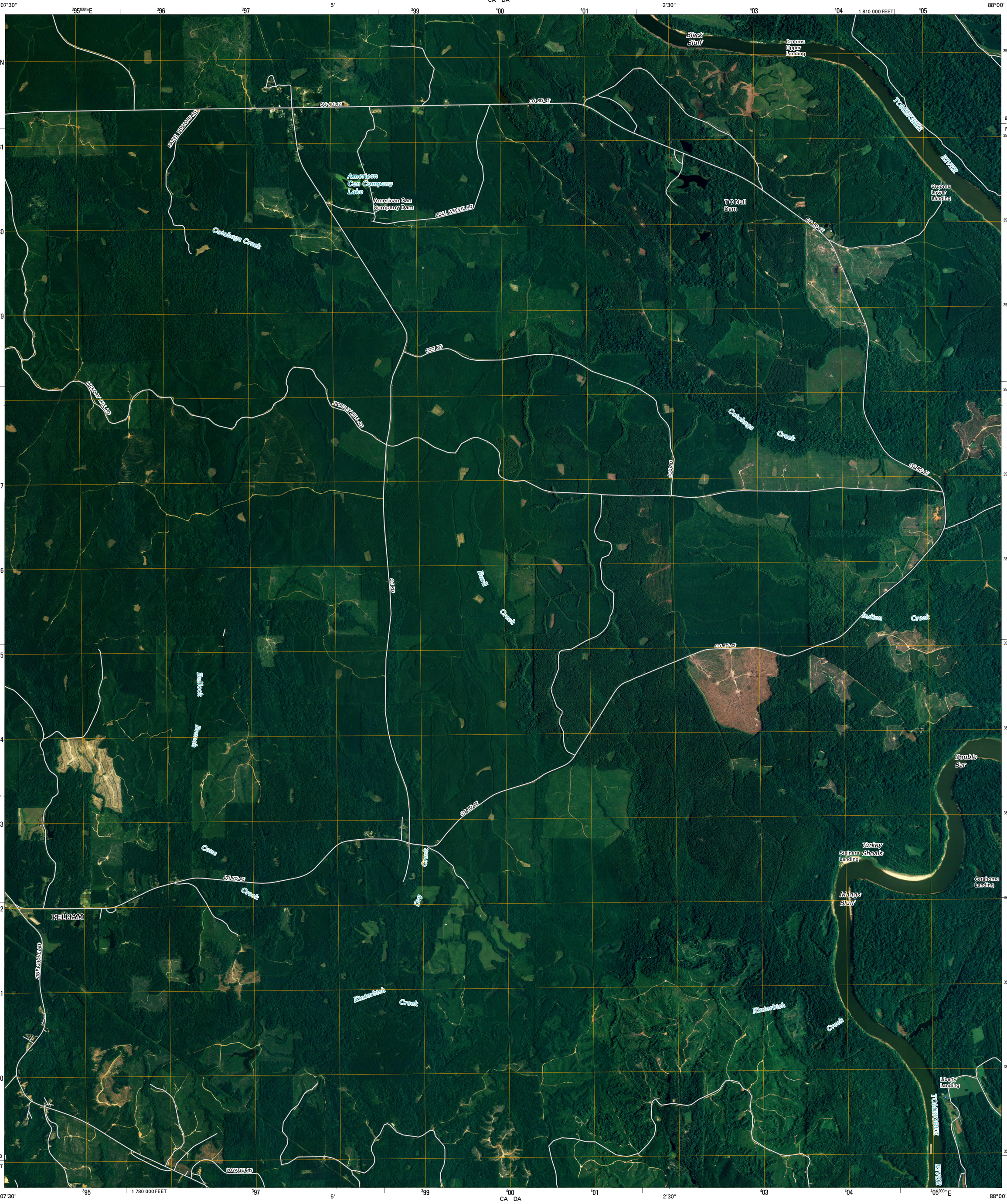

Produced by the United States Geological Survey
North American Datum of 1983 (NAD83)
World Geodetic System of 1984 (WGS84). Projection and 1 000-meter grid: Universal Transverse Mercator, Zone 16S
10 000-foot ticks: Alabama Coordinate System of 1983 (west zone)

Imagery.....NAIP, June 2006 - August 2006
Roads.....National Transportation Dataset, 2005 - 2006
Names.....GNIS, 2008

MN
1° 28′ 26 MILS
GN
0° 34′ 10 MILS

UTM GRID AND 2009 MAGNETIC NORTH DECLINATION AT CENTER OF SHEET

U.S. National Grid
100,000-m Square ID CA DA
Grid Zone Designation 16S

SCALE 1:24 000

KILOMETERS
METERS
MILES
FEET

This map was produced to conform with version 0.0.25 of the draft USGS Standards for 7.5-Minute Quadrangle Maps.
A metadata file associated with this product is also draft version 0.0.25

ALABAMA

QUADRANGLE LOCATION

Bellamy	Coatopa	Jefferson
Gaston	Whitfield	Myrtlewood North
Jachin	Pennington	Myrtlewood South

ADJOINING 7.5′ QUADRANGLES

ROAD CLASSIFICATION

Interstate Route
US Route
Ramp
State Route
Local Road
4WD

Interstate Route
US Route
State Route

WHITFIELD, AL
2009