U.S. DEPARTMENT OF THE INTERIOR
U. S. GEOLOGICAL SURVEY

ESTO QUADRANGLE
FLORIDA-ALABAMA
7.5-MINUTE SERIES

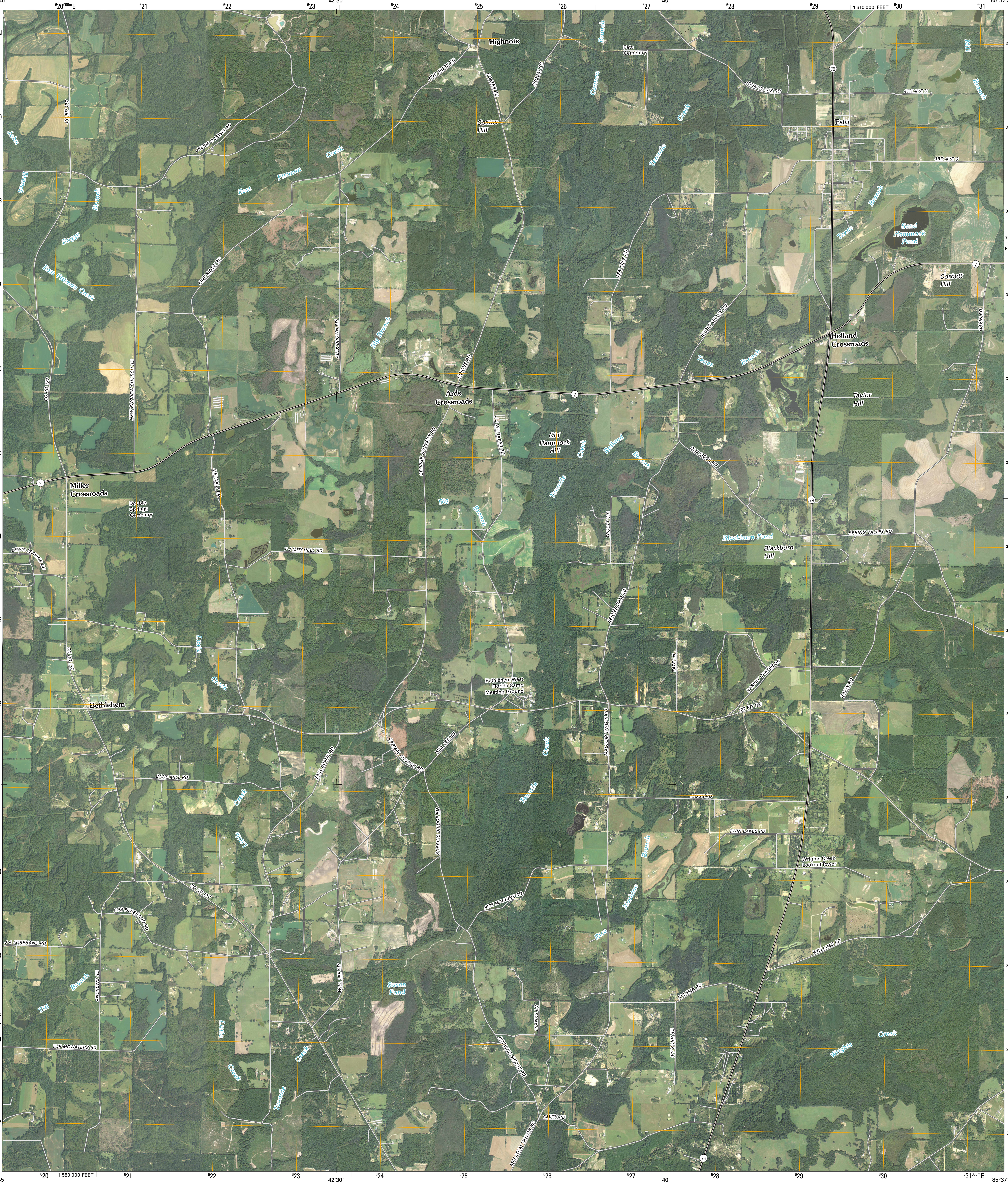

Produced by the United States Geological Survey
North American Datum of 1983 (NAD83)
World Geodetic System of 1984 (WGS84). Projection and
1 000-meter grid: Universal Transverse Mercator, Zone 16R
10 000-foot ticks: Florida Coordinate System of 1983 (north zone)
and Alabama Coordinate System of 1983 (east zone)

Imagery..............................NAIP, September 2007
Roads..............National Transportation Dataset, 2005
Names..GNIS, 2008

MN
GN
2° 56´
52 MILS
0° 40´
12 MILS

UTM GRID AND 2009 MAGNETIC NORTH DECLINATION AT CENTER OF SHEET

U.S. National Grid
100,000-m Square ID FV
Grid Zone Designation 16R

SCALE 1:24 000

KILOMETERS 1 0.5 0 1 2
METERS 1000 500 0 1000 2000
MILES 1 0.5 0 1
FEET 1000 0 1000 2000 3000 4000 5000 6000 7000 8000 9000 10000

This map was produced to conform with version 0.0.25 of the draft USGS Standards for 7.5-Minute Quadrangle Maps.
A metadata file associated with this product is also draft version 0.0.25

FLORIDA

QUADRANGLE LOCATION

Geneva East	Hartford	Slocomb
Izagora	Esto	Graceville
Caryville	Bonifay	Chipley

ADJOINING 7.5' QUADRANGLES

ROAD CLASSIFICATION

Interstate Route	State Route
US Route	Local Road
Ramp	4WD

Interstate Route US Route State Route

ESTO, FL-AL
2009