UNITED STATES
DEPARTMENT OF THE INTERIOR
GEOLOGICAL SURVEY

CODEN QUADRANGLE
ALABAMA-MOBILE CO.
7.5 MINUTE SERIES (TOPOGRAPHIC)

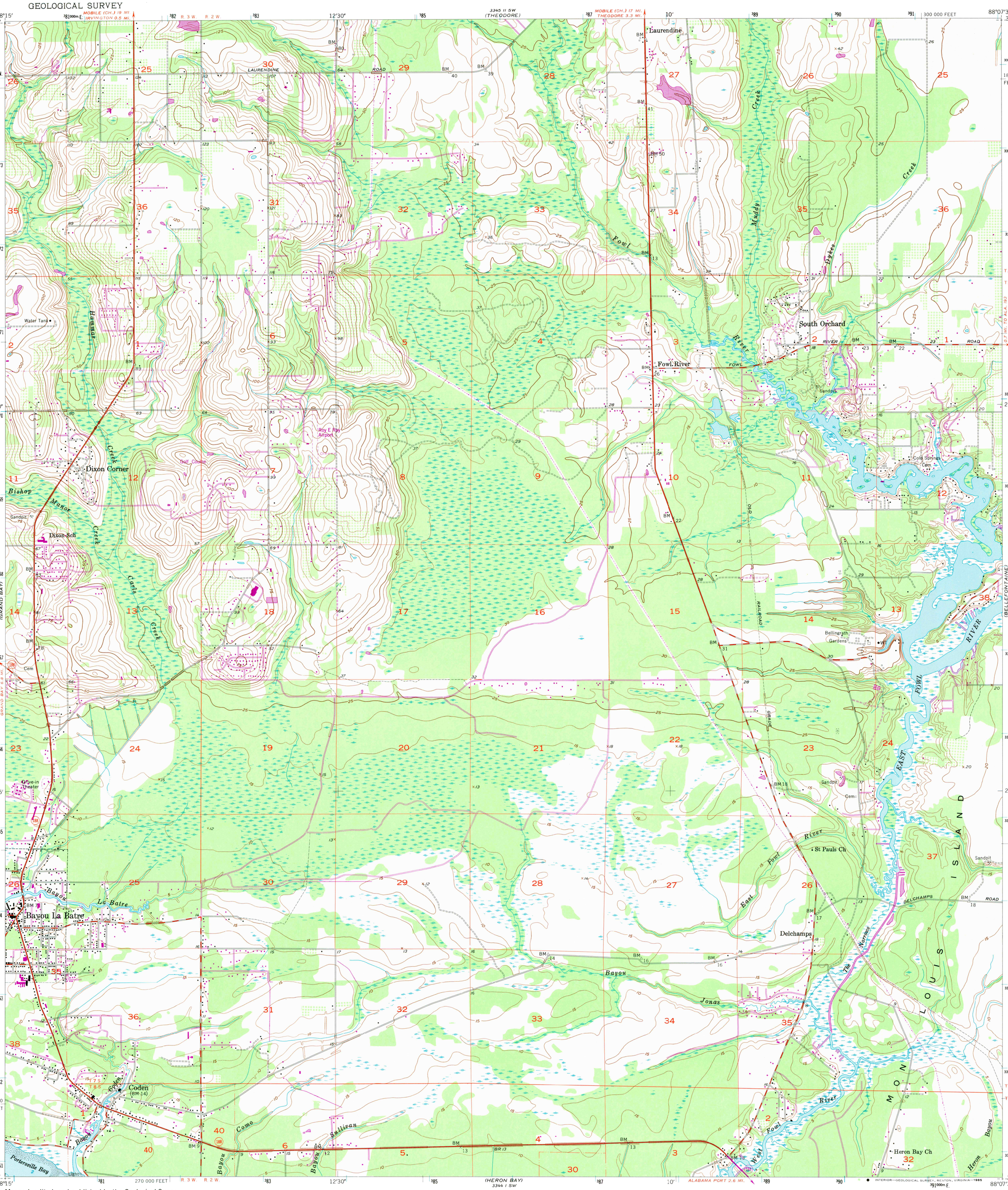

Mapped, edited, and published by the Geological Survey

Control by USGS, NOS/NOAA, and Alabama Geodetic Survey

Planimetry in part compiled by photogrammetric methods from aerial photographs taken 1954
Topography by planetable surveys 1956

Selected hydrographic data compiled from NOS chart 874 (1952)
This information is not intended for navigational purposes

Polyconic projection. 10,000-foot grid ticks based on Alabama coordinate system, west zone
1000-meter Universal Transverse Mercator grid ticks, zone 16, shown in blue
1927 North American Datum
To place on the predicted North American Datum 1983 move the projection lines 18 meters south and 2 meters east as shown by dashed corner ticks

MN
GN
0°36′
11 MILS
2°
36 MILS

UTM GRID AND 1985 MAGNETIC NORTH DECLINATION AT CENTER OF SHEET

Revisions shown in purple and woodland compiled from aerial photographs taken 1980 and other sources
This information not field checked. Map edited 1985

SCALE 1:24 000

1 ½ 0 1 MILE

1000 0 1000 2000 3000 4000 5000 6000 7000 FEET

1 .5 0 1 KILOMETER

CONTOUR INTERVAL 5 FEET
NATIONAL GEODETIC VERTICAL DATUM OF 1929

DEPTH CURVES AND SOUNDINGS IN FEET—DATUM IS MEAN LOW WATER
THE RELATIONSHIP BETWEEN THE TWO DATUMS IS VARIABLE
SHORELINE SHOWN REPRESENTS THE APPROXIMATE LINE OF MEAN HIGH WATER
THE AVERAGE RANGE OF TIDE IS APPROXIMATELY 1.5 FEET

THIS MAP COMPLIES WITH NATIONAL MAP ACCURACY STANDARDS
FOR SALE BY U. S. GEOLOGICAL SURVEY, RESTON, VIRGINIA 22092
A FOLDER DESCRIBING TOPOGRAPHIC MAPS AND SYMBOLS IS AVAILABLE ON REQUEST

ALABAMA

QUADRANGLE LOCATION

ROAD CLASSIFICATION

Heavy-duty — Light-duty
Medium-duty — Unimproved dirt
State Route

CODEN, ALA.
30088-D2-TF-024

1956
PHOTOREVISED 1985
DMA 3344 I NW—SERIES V844

INTERIOR—GEOLOGICAL SURVEY, RESTON, VIRGINIA—1985