UNITED STATES
DEPARTMENT OF THE INTERIOR
GEOLOGICAL SURVEY

STATE OF FLORIDA

WALNUT HILL QUADRANGLE
FLORIDA—ALABAMA
7.5 MINUTE SERIES (TOPOGRAPHIC)
NE/4 DYAS 15' QUADRANGLE

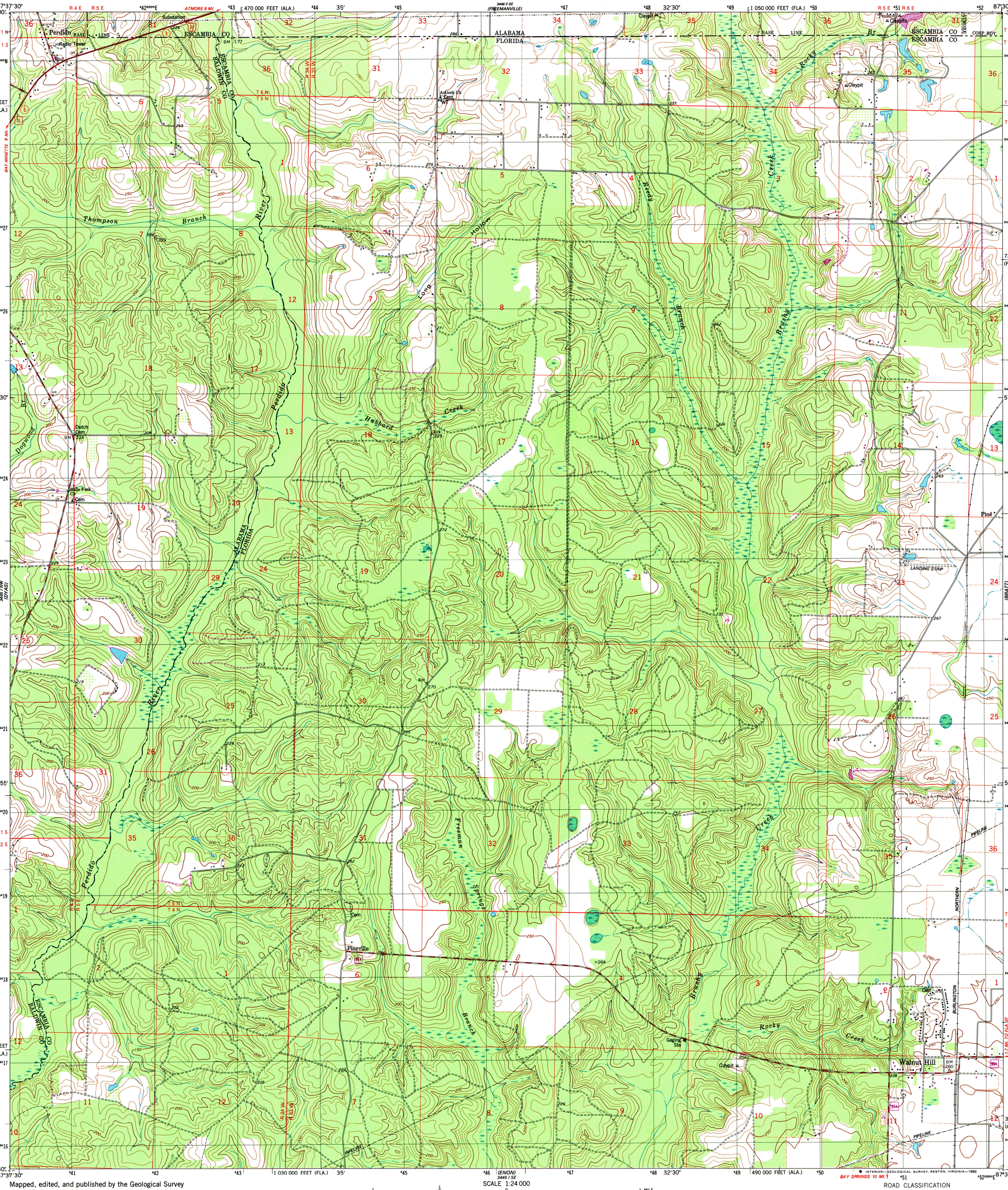

Mapped, edited, and published by the Geological Survey

Control by USGS, NOS/NOAA, and Alabama Geodetic Survey

Topography by photogrammetric methods from aerial photographs taken February 1974. Field checked 1975. Map edited 1978

Projection: Florida coordinate system, north zone (Lambert conformal conic)
10,000-foot grid ticks based on Florida coordinate system north zone, and Alabama coordinate system, west zone
1000-meter Universal Transverse Mercator grid, zone 16
1927 North American datum

To place on the predicted North American Datum 1983 move the projection lines 16 meters south and 1 meter west as shown by dashed corner ticks

Fine red dashed lines indicate selected fence and field lines where generally visible on aerial photographs. This information is unchecked

UTM GRID AND 1984 MAGNETIC NORTH DECLINATION AT CENTER OF SHEET

Revisions shown in purple and woodland compiled from aerial photographs taken 1981 and other sources
This information not field checked. Map edited 1984

SCALE 1:24 000

CONTOUR INTERVAL 10 FEET
NATIONAL GEODETIC VERTICAL DATUM OF 1929

THIS MAP COMPLIES WITH NATIONAL MAP ACCURACY STANDARDS
FOR SALE BY U. S. GEOLOGICAL SURVEY, DENVER, COLORADO 80225
OR RESTON, VIRGINIA 22092
A FOLDER DESCRIBING TOPOGRAPHIC MAPS AND SYMBOLS IS AVAILABLE ON REQUEST

QUADRANGLE LOCATION

Map photoinspected 1981
No major culture or drainage changes observed

ROAD CLASSIFICATION

Primary highway, hard surface — Light-duty road, hard or improved surface
Secondary highway, hard surface — Unimproved road
Interstate Route — U. S. Route — State Route
County Route

WALNUT HILL, FLA.–ALA.
NE/4 DYAS 15' QUADRANGLE
30087-H5-TF-024
PHOTOINSPECTED 1981
1978
PHOTOREVISED 1984
DMA 3445 I NE–SERIES V844

INTERIOR—GEOLOGICAL SURVEY, RESTON, VIRGINIA—1990