UNITED STATES
DEPARTMENT OF THE INTERIOR
GEOLOGICAL SURVEY

ATLIN

ALASKA
TOPOGRAPHIC SERIES

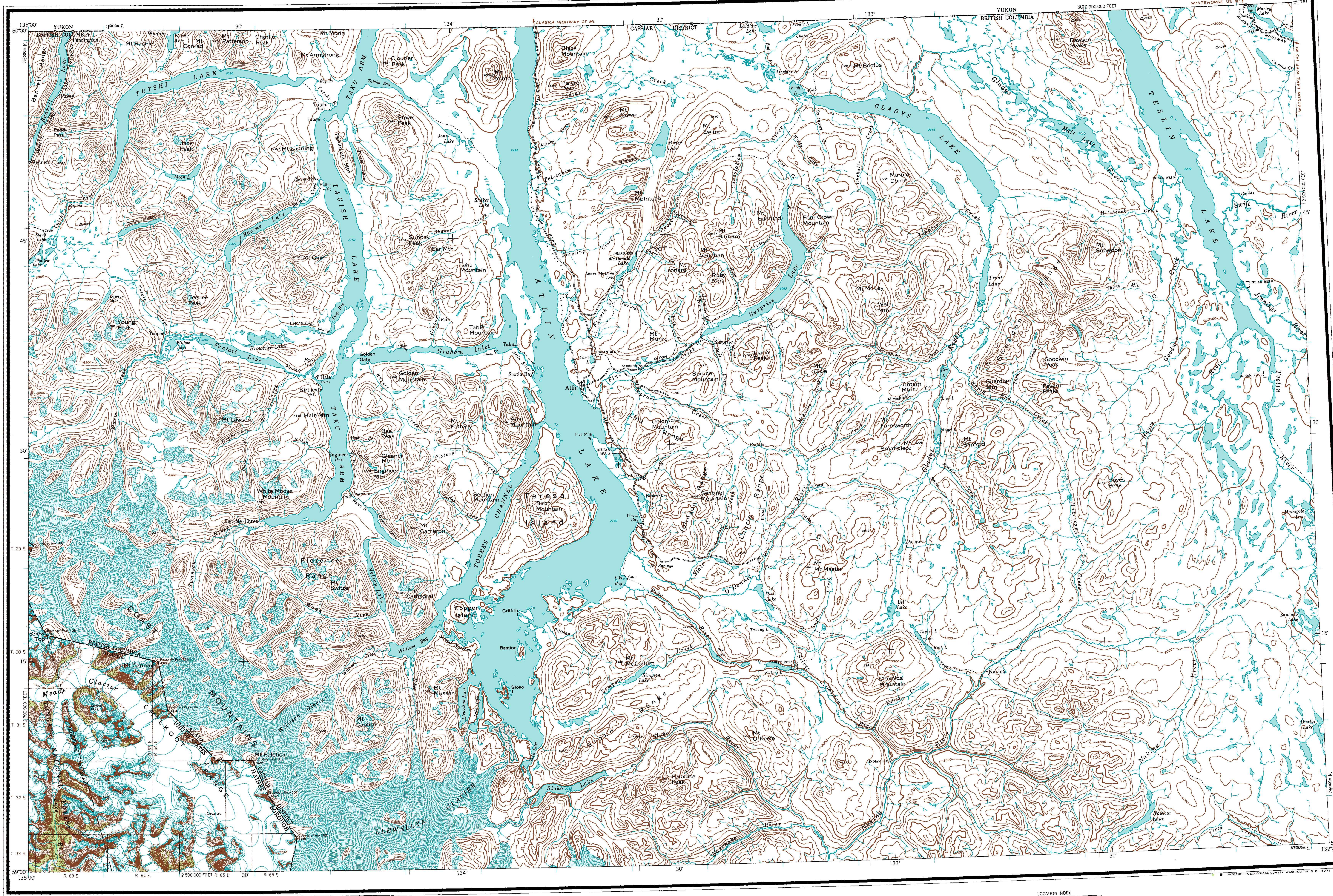

MAPPED, EDITED, AND PUBLISHED BY THE GEOLOGICAL SURVEY

CONTROL BY USGS, USC&GS, AND INTERNATIONAL BOUNDARY COMMISSION

COMPILED IN 1965 FROM U S GEOLOGICAL SURVEY 1:63 360 SCALE MAPS, SURVEYED 1960
MAP NOT FIELD CHECKED. CANADIAN PORTION COPIED FROM ATLIN, 1954 AND SKAGWAY, 1957 QUADRANGLES (1:250 000), ARMY SURVEY ESTABLISHMENT, RCE

UNIVERSAL TRANSVERSE MERCATOR PROJECTION. 1927 NORTH AMERICAN DATUM
100,000-FOOT GRID BASED ON ALASKA COORDINATE SYSTEM, ZONE 1
10,000-METER UNIVERSAL TRANSVERSE MERCATOR GRID TICKS, ZONE 8, SHOWN IN BLUE

LAND LINES REPRESENT UNSURVEYED AND UNMARKED LOCATIONS PREDETERMINED BY THE STATE OF ALASKA, DIVISION OF LANDS
FOLIO CR-11, COPPER RIVER MERIDIAN

SCALE 1:250000

5 0 5 10 15 20 25 MILES

5 0 5 10 15 20 25 KILOMETERS

CONTOUR INTERVAL 200 FEET IN THE UNITED STATES AND 500 FEET IN CANADA
DATUM IS MEAN SEA LEVEL
1960 MAGNETIC DECLINATION AT SOUTH EDGE OF SHEET VARIES FROM 30° TO 31° EAST

THIS MAP IS AVAILABLE IN BOTH SHADED RELIEF AND CONTOUR EDITIONS
FOR SALE BY U.S. GEOLOGICAL SURVEY
FAIRBANKS, ALASKA, 99701, DENVER, COLORADO 80225, OR WASHINGTON, D.C. 20242
A FOLDER DESCRIBING TOPOGRAPHIC MAPS AND SYMBOLS IS AVAILABLE ON REQUEST

INTERIOR—GEOLOGICAL SURVEY, WASHINGTON, D.C.—1971

LOCATION INDEX

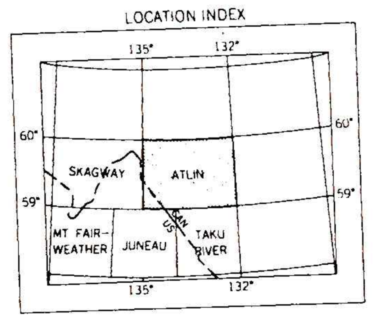

ROAD CLASSIFICATION

LIGHT DUTY

ATLIN, ALASKA–CANADA
N5900–W13200/60X180

1960