UNITED STATES
DEPARTMENT OF THE INTERIOR
GEOLOGICAL SURVEY

# BIG DELTA

ALASKA
TOPOGRAPHIC SERIES

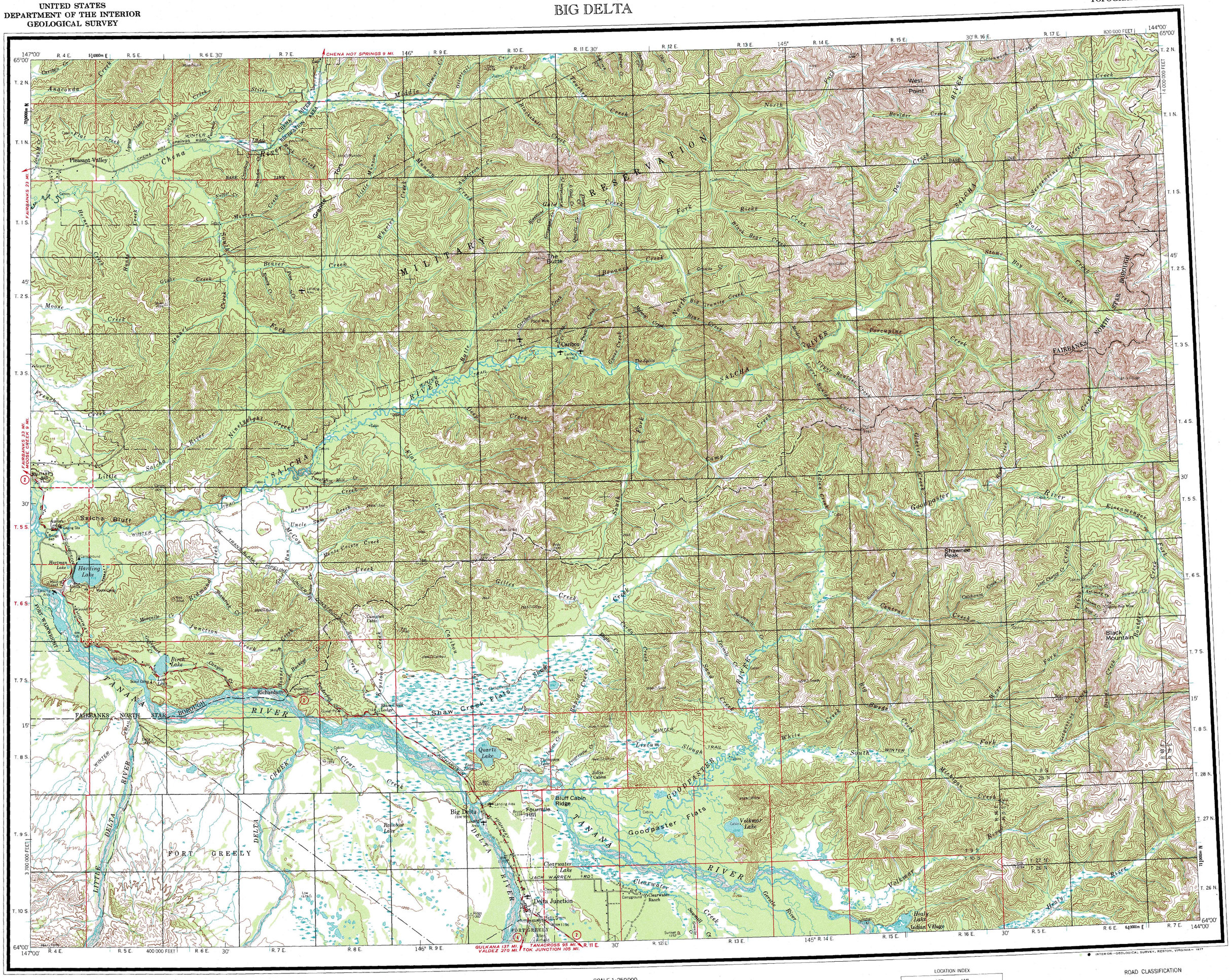


MAPPED, EDITED, AND PUBLISHED BY THE GEOLOGICAL SURVEY

CONTROL BY USGS AND USC&GS

COMPILED IN 1963 FROM U.S. GEOLOGICAL SURVEY 1:63 360-SCALE MAPS, AND MANUSCRIPTS SURVEYED 1949-1958. MAP NOT FIELD CHECKED

UNIVERSAL TRANSVERSE MERCATOR PROJECTION. 1927 NORTH AMERICAN DATUM
100,000-FOOT GRID BASED ON ALASKA COORDINATE SYSTEM, ZONE 3
10,000-METER UNIVERSAL TRANSVERSE MERCATOR GRID TICKS, ZONE 6 SHOWN IN BLUE

GRAY LAND LINES REPRESENT UNSURVEYED AND UNMARKED LOCATIONS PREDETERMINED BY THE BUREAU OF LAND MANAGEMENT
FOLIOS F-7, F-8, AND F-9, FAIRBANKS MERIDIAN AND CR-1, COPPER RIVER MERIDIAN

SWAMPS, AS PORTRAYED, INDICATE ONLY THE WETTER AREAS, USUALLY OF LOW RELIEF, AS INTERPRETED FROM AERIAL PHOTOGRAPHS

SCALE 1:250000

5 0 5 10 15 20 25 MILES

5 0 5 10 15 20 25 KILOMETERS

CONTOUR INTERVAL 200 FEET
DOTTED LINES REPRESENT 100-FOOT CONTOURS
NATIONAL GEODETIC VERTICAL DATUM OF 1929
1958 MAGNETIC DECLINATION AT SOUTH EDGE OF SHEET VARIES FROM 29° TO 30°30' EAST
THIS MAP IS AVAILABLE IN BOTH SHADED RELIEF AND CONTOUR EDITIONS

FOR SALE BY U. S. GEOLOGICAL SURVEY
FAIRBANKS, ALASKA 99701, DENVER, COLORADO 80225, OR RESTON, VIRGINIA 22092
A FOLDER DESCRIBING TOPOGRAPHIC MAPS AND SYMBOLS IS AVAILABLE ON REQUEST

LOCATION INDEX

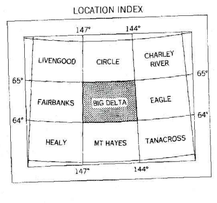


ROAD CLASSIFICATION

MEDIUM-DUTY
LIGHT-DUTY
UNIMPROVED DIRT

STATE ROUTE

BIG DELTA, ALASKA
N6400—W14400/60X180

1958
LIMITED REVISIONS 1976

INTERIOR—GEOLOGICAL SURVEY, RESTON, VIRGINIA—1977