UNITED STATES
DEPARTMENT OF THE INTERIOR
GEOLOGICAL SURVEY

CHANDLER LAKE

ALASKA
NORTH SLOPE BOROUGH
TOPOGRAPHIC SERIES

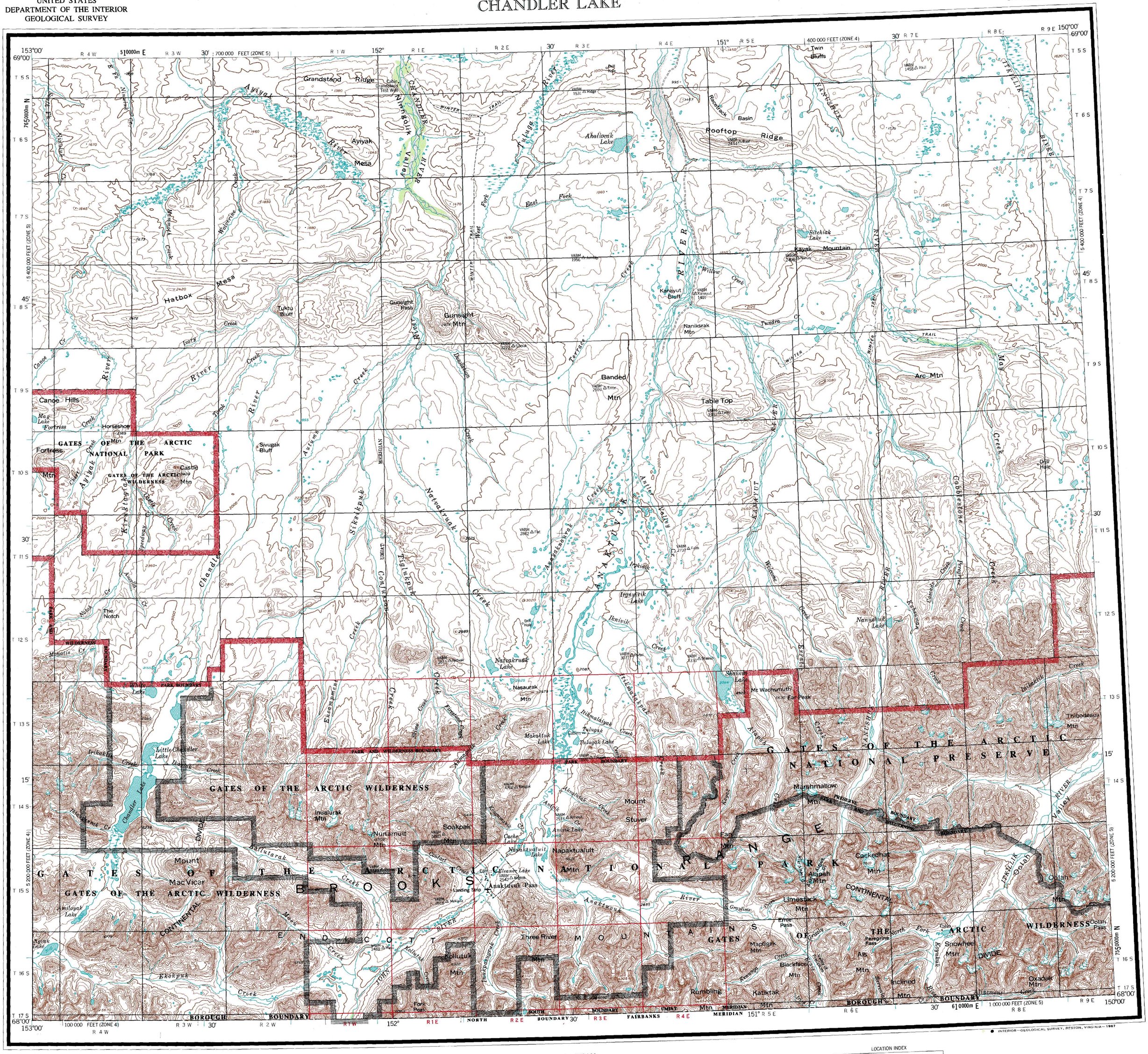

MAPPED, EDITED, AND PUBLISHED BY THE GEOLOGICAL SURVEY

CONTROL BY USGS, USCE, AND NOS/NOAA

TOPOGRAPHY BY PHOTOGRAMMETRIC METHODS FROM AERIAL PHOTOGRAPHS TAKEN 1955. FIELD ANNOTATED 1956. REVISED IN PART FROM AERIAL PHOTOGRAPHS TAKEN 1979. MAP NOT FIELD CHECKED

PROJECTION AND 10,000-METER GRID
UNIVERSAL TRANSVERSE MERCATOR, ZONE 5
100,000-FOOT GRID TICKS BASED ON ALASKA COORDINATE SYSTEM, ZONES 4 AND 5 1927 NORTH AMERICAN DATUM. TO PLACE ON THE PREDICTED NORTH AMERICAN DATUM 1983 MOVE THE PROJECTION LINES 48 METERS NORTH AND 120 METERS EAST

GRAY LAND LINES REPRESENT UNSURVEYED AND UNMARKED LOCATIONS PREDETERMINED BY THE BUREAU OF LAND MANAGEMENT FOLIOS U-10 AND U-11, UMIAT MERIDIAN

SWAMPS, AS PORTRAYED, INDICATE ONLY THE WETTER AREAS, USUALLY OF LOW RELIEF, AS INTERPRETED FROM AERIAL PHOTOGRAPHS

FEDERAL RESERVATION BOUNDARIES ESTABLISHED BY THE ALASKA NATIONAL INTEREST LANDS CONSERVATION ACT, PL 96-487, DEC. 2, 1980 ARE SHOWN AS COMPILED BY THE ADMINISTERING AGENCIES

THERE MAY BE PRIVATE INHOLDINGS WITHIN THE BOUNDARIES OF THE NATIONAL OR STATE RESERVATIONS SHOWN ON THIS MAP

SCALE 1:250000

5 0 5 10 15 20 25 MILES

5 0 5 10 15 20 25 KILOMETERS

CONTOUR INTERVAL 200 FEET
NATIONAL GEODETIC VERTICAL DATUM OF 1929

1985 MAGNETIC DECLINATION AT SOUTH EDGE OF SHEET VARIES FROM 26° TO 28° EAST

FOR SALE BY U. S. GEOLOGICAL SURVEY
FAIRBANKS, ALASKA 99701, DENVER, COLORADO 80225, OR RESTON, VIRGINIA 22092
A FOLDER DESCRIBING TOPOGRAPHIC MAPS AND SYMBOLS IS AVAILABLE ON REQUEST

LOCATION INDEX

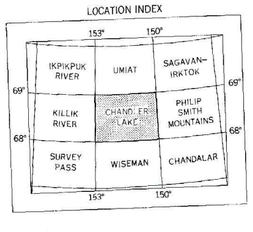

ROAD CLASSIFICATION
Unimproved road

CHANDLER LAKE, ALASKA
68150-A1-TF-250
1956
MINOR REVISION 1985