UNITED STATES
DEPARTMENT OF THE INTERIOR
GEOLOGICAL SURVEY

CHRISTIAN

ALASKA
TOPOGRAPHIC SERIES

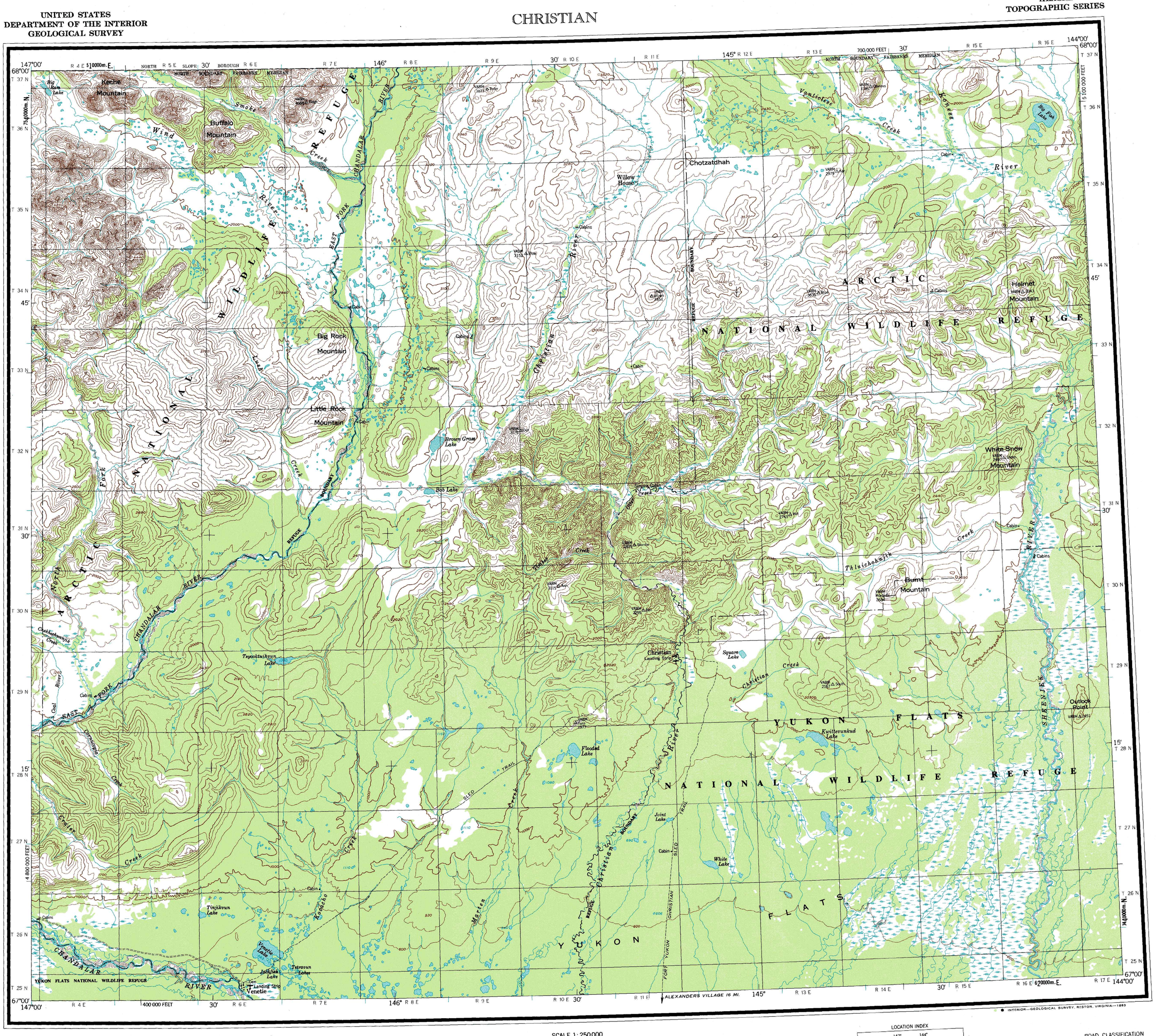

INTERIOR—GEOLOGICAL SURVEY, RESTON, VIRGINIA—1983

MAPPED, EDITED, AND PUBLISHED BY THE GEOLOGICAL SURVEY

CONTROL BY USGS AND NOS/NOAA

TOPOGRAPHY BY PHOTOGRAMMETRIC METHODS FROM AERIAL PHOTOGRAPHS TAKEN 1955. FIELD ANNOTATED 1956. REVISED IN PART FROM AERIAL PHOTOGRAPHS TAKEN 1981. MAP NOT FIELD CHECKED

PROJECTION AND 10,000-METER GRID TICKS SHOWN IN BLUE:
UNIVERSAL TRANSVERSE MERCATOR, ZONE 6
100,000-FOOT GRID TICKS BASED ON ALASKA COORDINATE SYSTEM, ZONE 3
1927 NORTH AMERICAN DATUM. TO PLACE ON THE PREDICTED NORTH AMERICAN DATUM 1983 MOVE THE PROJECTION LINES 38 METERS NORTH AND 150 METERS EAST

LAND LINES REPRESENT UNSURVEYED AND UNMARKED LOCATIONS PREDETERMINED BY THE BUREAU OF LAND MANAGEMENT
FOLIOS F-1 AND F-2, FAIRBANKS MERIDIAN

SWAMPS, AS PORTRAYED, INDICATE ONLY THE WETTER AREAS, USUALLY OF LOW RELIEF, AS INTERPRETED FROM AERIAL PHOTOGRAPHS

THERE MAY BE PRIVATE INHOLDINGS WITHIN THE BOUNDARIES OF THE NATIONAL OR STATE RESERVATIONS SHOWN ON THIS MAP

FEDERAL RESERVATION BOUNDARIES ESTABLISHED BY THE ALASKA NATIONAL INTEREST LANDS CONSERVATION ACT, PL 96-487, DEC 2, 1980 ARE SHOWN AS COMPILED BY THE ADMINISTERING AGENCIES

SCALE 1:250000

5 0 5 10 15 20 25 MILES

5 0 5 10 15 20 25 KILOMETERS

CONTOUR INTERVAL 200 FEET
NATIONAL GEODETIC VERTICAL DATUM OF 1929

1958 MAGNETIC DECLINATION AT SOUTH EDGE OF SHEET VARIES FROM 30°30' TO 32°30' EAST

FOR SALE BY U.S. GEOLOGICAL SURVEY
FAIRBANKS, ALASKA 99701, DENVER, COLORADO 80225, OR RESTON, VIRGINIA 22092
A FOLDER DESCRIBING TOPOGRAPHIC MAPS AND SYMBOLS IS AVAILABLE ON REQUEST

LOCATION INDEX

PHILIP SMITH MOUNTAINS	ARCTIC	TABLE MOUNTAIN
CHANDALAR	CHRISTIAN	COLEEN
BEAVER	FORT YUKON	BLACK RIVER

147° 144° 68° 67°

ROAD CLASSIFICATION

UNIMPROVED DIRT

CHRISTIAN, ALASKA
N6700—W14400/60X180

1956
LIMITED REVISIONS 1983