DEPARTMENT OF THE INTERIOR
GEOLOGICAL SURVEY

NABESNA

ALASKA
TOPOGRAPHIC SERIES

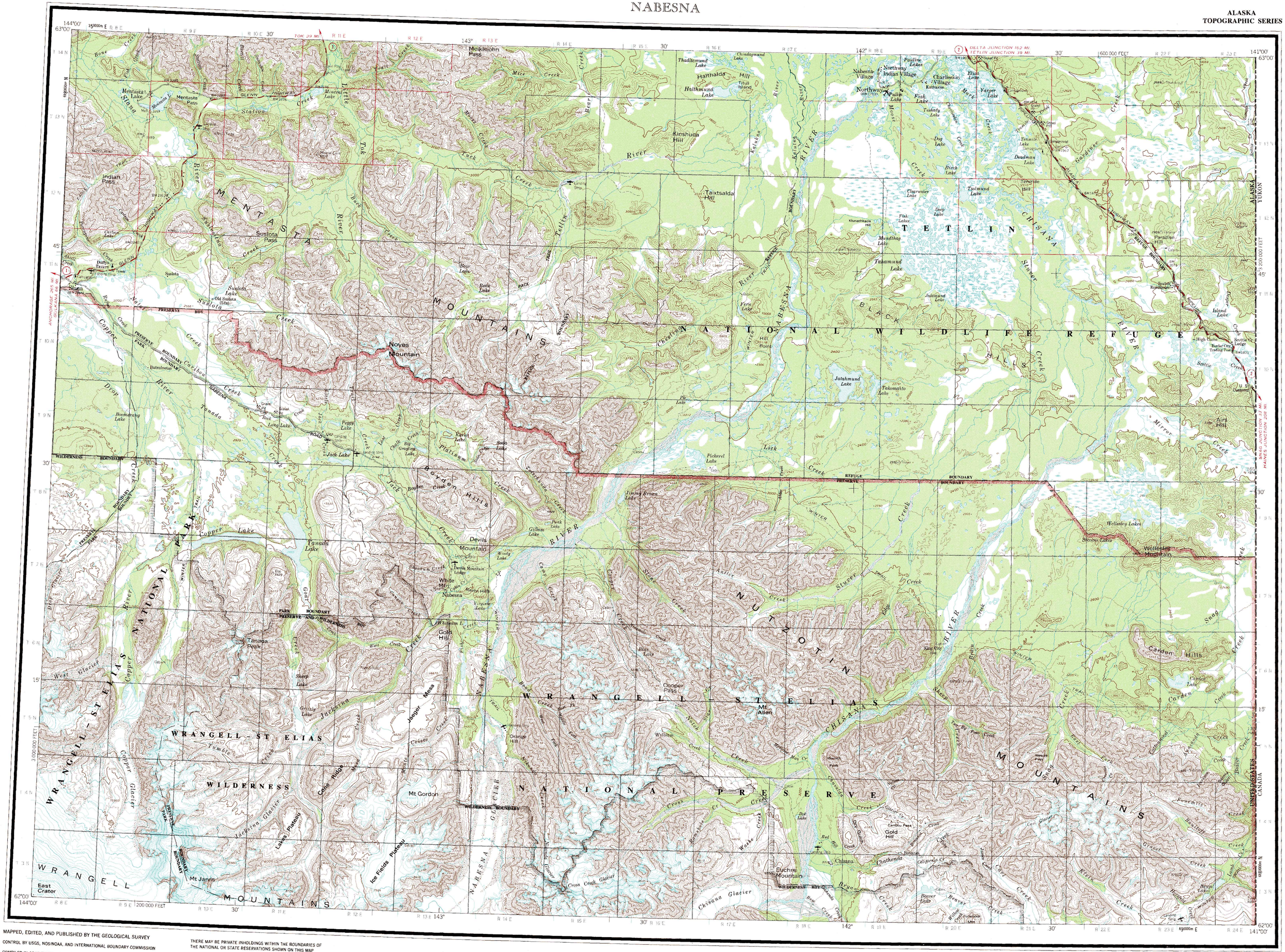

MAPPED, EDITED, AND PUBLISHED BY THE GEOLOGICAL SURVEY

CONTROL BY USGS, NOS/NOAA, AND INTERNATIONAL BOUNDARY COMMISSION

COMPILED IN 1965 FROM U. S. GEOLOGICAL SURVEY 1:63,360-SCALE MAPS AND MANUSCRIPTS SURVEYED 1948–1960. MAP NOT FIELD CHECKED

PROJECTION AND 10,000-METER GRID
UNIVERSAL TRANSVERSE MERCATOR, ZONE 7, SHOWN IN BLUE
100,000-FOOT GRID TICKS BASED ON ALASKA COORDINATE SYSTEM, ZONE 2
1927 NORTH AMERICAN DATUM. TO PLACE ON THE PREDICTED NORTH AMERICAN DATUM 1983 MOVE THE PROJECTION LINES 47 METERS NORTH AND 111 METERS EAST

GRAY LAND LINES REPRESENT UNSURVEYED AND UNMARKED LOCATIONS PREDETERMINED BY THE BUREAU OF LAND MANAGEMENT
FOLIOS CR-2 AND CR-3, COPPER RIVER MERIDIAN

SWAMPS, AS PORTRAYED, INDICATE ONLY THE WETTER AREAS, USUALLY OF LOW RELIEF, AS INTERPRETED FROM AERIAL PHOTOGRAPHS

FEDERAL RESERVATION BOUNDARIES ESTABLISHED BY THE ALASKA NATIONAL INTEREST LANDS CONSERVATION ACT, PL 96-487, DEC. 2, 1980 ARE SHOWN AS COMPILED BY THE ADMINISTERING AGENCIES

THERE MAY BE PRIVATE INHOLDINGS WITHIN THE BOUNDARIES OF THE NATIONAL OR STATE RESERVATIONS SHOWN ON THIS MAP

SCALE 1:250000

5 0 5 10 15 20 25 MILES

5 0 5 10 15 20 25 KILOMETERS

CONTOUR INTERVAL 200 FEET
NATIONAL GEODETIC VERTICAL DATUM OF 1929

1986 MAGNETIC DECLINATION AT SOUTH EDGE OF SHEET VARIES FROM 28° TO 29°30'

FOR SALE BY U. S. GEOLOGICAL SURVEY
FAIRBANKS, ALASKA 99701, DENVER, COLORADO 80225, OR RESTON, VIRGINIA 22092
A FOLDER DESCRIBING TOPOGRAPHIC MAPS AND SYMBOLS IS AVAILABLE ON REQUEST

LOCATION INDEX

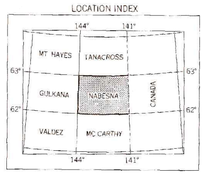

ROAD CLASSIFICATION

MEDIUM-DUTY
LIGHT-DUTY
UNIMPROVED DIRT
STATE ROUTE

NABESNA, ALASKA
62141-A1-TF-250

1960
LIMITED REVISION 1982

● INTERIOR GEOLOGICAL SURVEY, RESTON, VIRGINIA 1987