DEPARTMENT OF THE INTERIOR
GEOLOGICAL SURVEY

# SKAGWAY

ALASKA
TOPOGRAPHIC SERIES

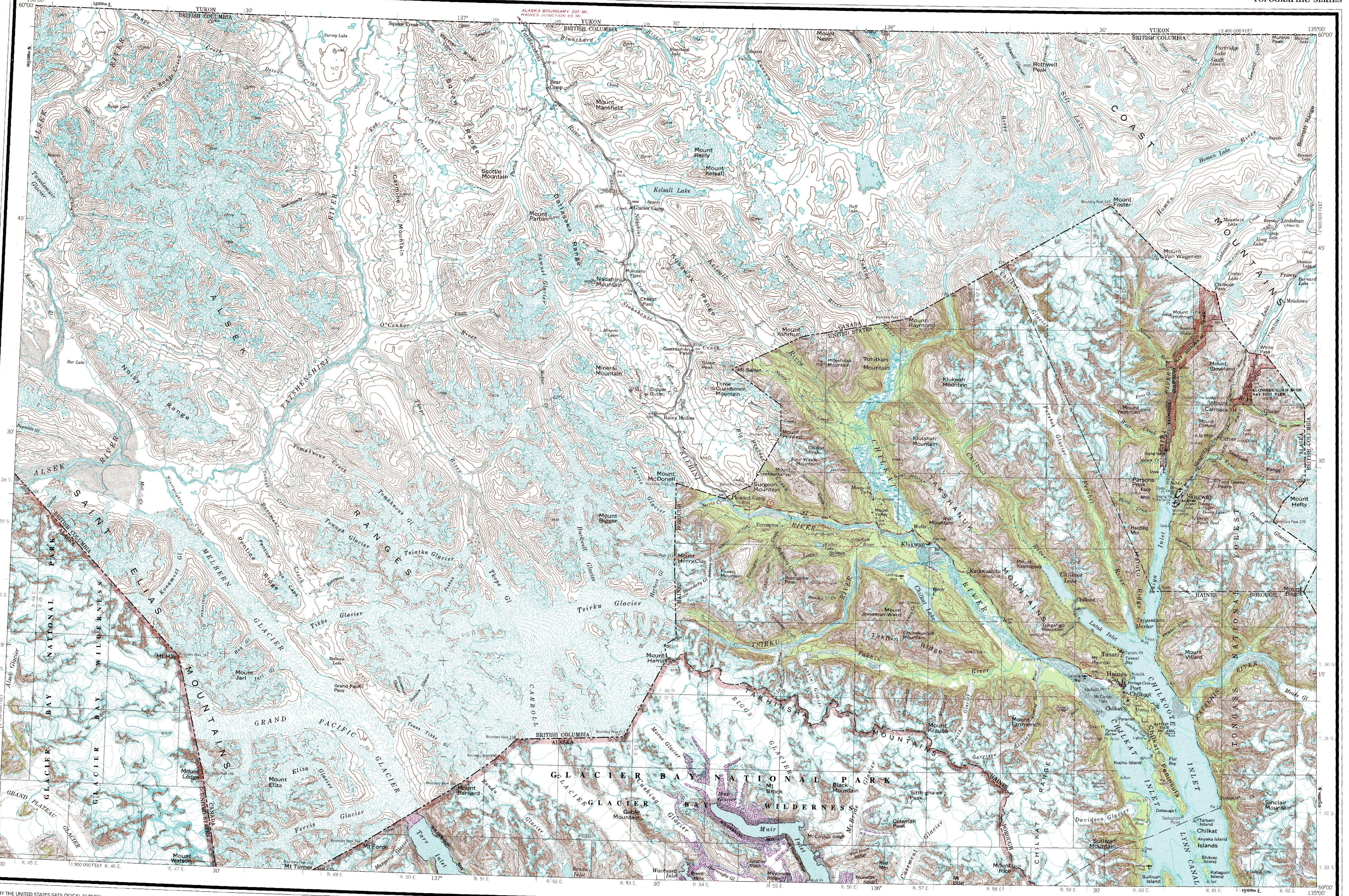


PRODUCED BY THE UNITED STATES GEOLOGICAL SURVEY

CONTROL BY USGS, NOS/NOAA, INTERNATIONAL BOUNDARY COMMISSION AND GEODETIC SURVEY OF CANADA

COMPILED IN 1955 FROM U.S. GEOLOGICAL SURVEY 1:63,360-SCALE MAPS, SURVEYED 1949-61. REVISED IN PART FROM AERIAL PHOTOGRAPHS TAKEN 1978-79 AND OTHER SOURCE DATA. PURPLE SCREEN PATTERN SHOWN ON GLACIAL FEATURES INDICATES GLACIAL ADVANCE OR RECESSION, VISIBLE AS OF THE DATE OF PHOTOGRAPHY. CANADIAN PORTION COPIED FROM SKAGWAY, 1957 AND TATSHENSHINI RIVER, 1960 QUADRANGLES (1:250,000), ARMY SURVEY ESTABLISHED, R.C.E. MAP NOT FIELD CHECKED

SELECTED HYDROGRAPHIC DATA COMPILED FROM NOS/NOAA CHARTS 17300 AND 17317
THIS INFORMATION IS NOT INTENDED FOR NAVIGATIONAL PURPOSES

NORTH AMERICAN DATUM OF 1927 (NAD 27). PROJECTION AND 100,000-FOOT GRID TICKS: ALASKA COORDINATE SYSTEM, ZONE 1. (TRANSVERSE MERCATOR)
10,000-METER UNIVERSAL TRANSVERSE MERCATOR GRID TICKS,

THE DIFFERENCE BETWEEN NAD 27 AND NORTH AMERICAN DATUM OF 1983 (NAD 83) FOR 7.5 MINUTE INTERSECTIONS IS GIVEN IN USGS BULLETIN 1875

GRAY LAND LINES REPRESENT UNSURVEYED AND UNMARKED LOCATIONS PREDETERMINED BY THE BUREAU OF LAND MANAGEMENT FOLIOS CR-8, CR-11, AND FROM COMPUTATIONS FOR THE COPPER RIVER MERIDIAN

SWAMPS, AS PORTRAYED, INDICATE ONLY THE WETTER AREAS, USUALLY OF LOW RELIEF, AS INTERPRETED FORM AERIAL PHOTOGRAPHS

THERE MAY BE PRIVATE INHOLDINGS WITHIN THE BOUNDARIES OF THE NATIONAL OR STATE RESERVATIONS SHOWN ON THIS MAP

THE ALASKA MARITIME NATIONAL WILDLIFE REFUGE CONSISTS OF ALL THE PUBLIC LAND IN THE COASTAL WATERS AND ADJACENT SEAS OF ALASKA, EXCLUDING LANDS WITHIN THE NATIONAL PARK SYSTEM, NATIONAL FOREST SYSTEM, AND OTHER DESIGNATED UNITS

FEDERAL RESERVATION BOUNDARIES ESTABLISHED BY THE ALASKA NATIONAL INTEREST LANDS CONSERVATION ACT, PL96-487, DEC. 2, 1980 ARE SHOWN AS COMPILED BY THE ADMINISTERING AGENCIES

SCALE 1:250000

5 0 5 10 15 20 25 MILES

5 0 5 10 15 20 25 KILOMETERS

CONTOUR INTERVAL 200 FEET IN THE UNITED STATES AND 500 FEET IN CANADA
NATIONAL GEODETIC VERTICAL DATUM OF 1929
DEPTH CURVES IN FEET—DATUM IS MEAN LOWER LOW WATER
SHORELINE SHOWN REPRESENTS THE APPROXIMATE LINE OF MEAN HIGH WATER
1961 MAGNETIC DECLINATION AT SOUTH EDGE OF SHEET VARIES FROM 29° TO 30° EAST

FOR SALE BY U. S. GEOLOGICAL SURVEY
FAIRBANKS, ALASKA 99701, DENVER, COLORADO 80225, OR RESTON, VIRGINIA 22092
A FOLDER DESCRIBING TOPOGRAPHIC MAPS AND SYMBOLS IS AVAILABLE ON REQUEST

INTERIOR—GEOLOGICAL SURVEY, RESTON, VIRGINIA—1993

LOCATION INDEX

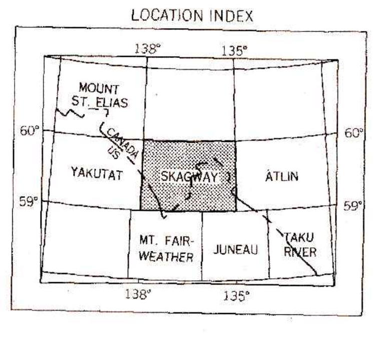


ROAD CLASSIFICATION

MEDIUM-DUTY . . . . LIGHT-DUTY . . . . .

UNIMPROVED DIRT

STATE ROUTE

## SKAGWAY, ALASKA–CANADA

59135-A1-TF-250

1961

LIMITED REVISION 1982