UNITED STATES
DEPARTMENT OF THE INTERIOR
GEOLOGICAL SURVEY

TANANA

ALASKA
TOPOGRAPHIC SERIES

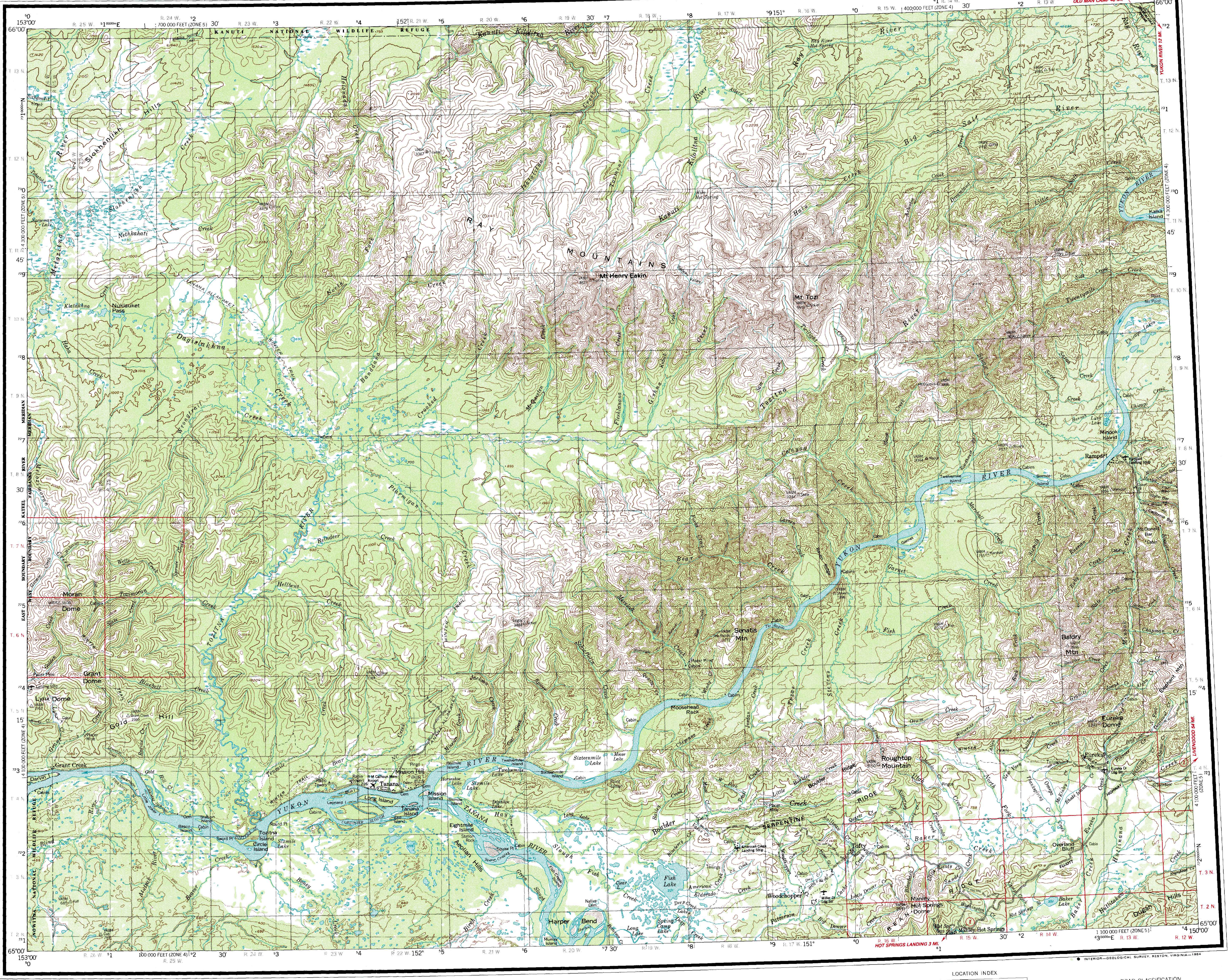

MAPPED, EDITED, AND PUBLISHED BY THE GEOLOGICAL SURVEY

CONTROL BY USGS AND NOS/NOAA

COMPILED IN 1960 FROM U.S. GEOLOGICAL SURVEY 1:63,360-SCALE MAPS, SURVEYED 1952-1956. REVISED IN 1984 BY THE U.S. GEOLOGICAL SURVEY FROM AERIAL PHOTOGRAPHS TAKEN 1982. MAP NOT FIELD CHECKED

PROJECTION AND 10,000-METER GRID
UNIVERSAL TRANSVERSE MERCATOR, ZONE 5
100,000-FOOT GRID TICKS BASED ON ALASKA COORDINATE SYSTEM, ZONES 4 AND 5
1927 NORTH AMERICAN DATUM. TO PLACE ON THE PREDICTED NORTH AMERICAN DATUM 1983 MOVE THE PROJECTION LINES 57 METERS NORTH AND 120 METERS EAST

GRAY LAND LINES REPRESENT UNSURVEYED AND UNMARKED LOCATIONS PREDETERMINED BY THE BUREAU OF LAND MANAGEMENT
FOLIOS F-5 AND F-6, FAIRBANKS MERIDIAN

SWAMPS, AS PORTRAYED, INDICATE ONLY THE WETTER AREAS, USUALLY OF LOW RELIEF, AS INTERPRETED FROM AERIAL PHOTOGRAPHS

FEDERAL RESERVATION BOUNDARIES ESTABLISHED BY THE ALASKA NATIONAL INTEREST LANDS CONSERVATION ACT, PL 96–487, DEC. 2, 1980 ARE SHOWN AS COMPILED BY THE ADMINISTERING AGENCIES

THERE MAY BE PRIVATE INHOLDINGS WITHIN THE BOUNDARIES OF THE NATIONAL OR STATE RESERVATIONS SHOWN ON THIS MAP

SCALE 1:250000

5 0 5 10 15 20 25 MILES

5 0 5 10 15 20 25 KILOMETERS

CONTOUR INTERVAL 200 FEET
DOTTED LINES REPRESENT 100 FOOT CONTOURS
NATIONAL GEODETIC VERTICAL DATUM OF 1929
1984 MAGNETIC DECLINATION AT SOUTH EDGE OF SHEET VARIES 25° TO 26°30′ EAST

FOR SALE BY U. S. GEOLOGICAL SURVEY
FAIRBANKS, ALASKA 99701, DENVER, COLORADO 80225, OR RESTON, VIRGINIA 22092
A FOLDER DESCRIBING TOPOGRAPHIC MAPS AND SYMBOLS IS AVAILABLE ON REQUEST

INTERIOR—GEOLOGICAL SURVEY, RESTON, VIRGINIA—1984

LOCATION INDEX

153°	150°	
HUGHES	BETTLES	BEAVER
MELOZITNA	TANANA	LIVENGOOD
RUBY	KANTISHNA RIVER	FAIRBANKS

ROAD CLASSIFICATION

LIGHT DUTY . . . . UNIMPROVED DIRT

STATE ROUTE

TANANA, ALASKA
65150-A1-TF-250
1960
LIMITED REVISION 1984